RANDOLPH COUNTY, ILLINOIS

RESOURCE GUIDE 2026-2027

FIFTH EDITION

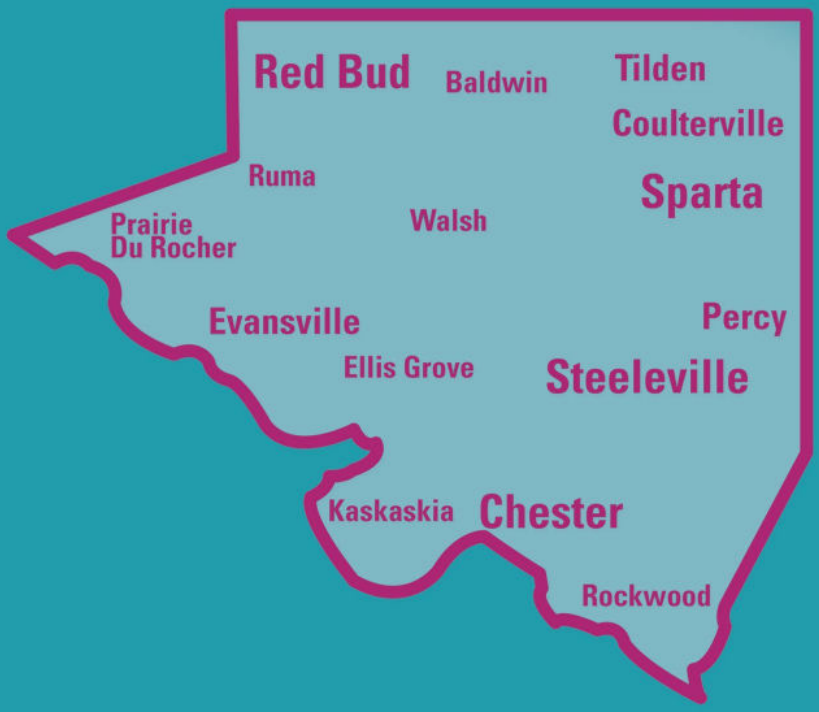

SCAN FOR DIGITAL GUIDE

RANDOLPH COUNTY, IL RESOURCE GUIDE

* Located outside of Randolph County but available to Randolph County residents
** Online & National Hotline numbers

TABLE OF CONTENTS

ANCHOR AGENCIES Offering a Variety of Services **14**
ComWell 14
DHS (Department of Human Services) Family Community Resource Center 15
Find Help SI 15
Randolph County Health Department 15
Western Egyptian Economic Opportunity Council, Inc. 16
*Centerstone 16
*National Alliance on Mental Illness of Southwestern Illinois (NAMI SWI) 17
**211 United Way Help Line 17
ALCOHOL MISUSE & RECOVERY **17**
Alcoholics Anonymous – Find AA Meetings 17
*Alcoholic Rehabilitation Community Home (ARCH) 18
ALZHEIMERS **18**
*Alzheimer's Association & Hotline 18
**Alzheimer Support 18
**Alzheimer's.gov 18
**National Institute on Aging - Alzheimer's 18
ANIMALS **18**
Animal Control – Randolph County 18
*Professional Wildlife Removal 18
**PETA - Animal Abuse Hotline 18
AUTISM **19**
*ABA of Illinois - Applied Behavior Analysis 19
*Acorn Health - ABA Autism Therapy in Illinois 19
*Autism Society of Southern Illinois 19
*BlueSprig 19
*Center for Autism and Related Disorders 19
*Center for Autism Spectrum Disorders 19
*Centerstone CASTLE Services 19
*Emergent Learning Centers 20
*Illinois Center for Autism 20
*The Autism Clinic at Hope (TAC) 20
*The Autism Program of Illinois (TAP) 20
BRAIN INJURY (TRAUMATIC) **20**
SERVICES & TREATMENT 20
*Brain Injury Association of America 20
*Brain Injury Association of Illinois 20
*Brain Injury Foundation of St. Louis 21
*Missouri Brain & Spine 21
*NeuroRestorative 21
*The Rehabilitation Institute 21
*Washington University and Barnes-Jewish Neurology & Neurosurgery Center 21
SUPPORT GROUPS 21
*Brain Injury and Stroke Support Group 21
CANCER **21**
Chemotherapy and Infusion Center (Memorial Hospital of Chester) 21
Lung Screening Program (Memorial Hospital of Chester) 21
*American Cancer Society 22

* Located outside of Randolph County but available to Randolph County residents
** Online & National Hotline numbers

*Austin Wade Foundation 22
*Illinois Breast and Cervical Cancer Program 22
*SIH Breast Center (Southern Illinois Healthcare) 22
*SIH Cancer Institute (Southern Illinois Healthcare) 22
*Siteman Cancer Center at Memorial Hospital (Shiloh) 22
**National Cancer Institute Cancer Information Services 22
CELL PHONE 22
**LifeWireless 22
**SafeLink 22
CENTER FOR DISEASE CONTROL AND PREVENTION 23
**U.S. Centers for Disease Control and Prevention (CDC) 23
CHILD ABUSE 23
Illinois Department of Children & Family Services *(Sparta)* 23
**Childhelp National Child Abuse Hotline 23
**Illinois Department of Children and Family Services Child Abuse Reporting Hotline 23
CHILD ADVOCACY 23
*Birth to Five Illinois 23
*St. Clair County Child Advocacy Center 23
CHILDREN & FAMILY 24
ADOPTION & FOSTER CARE 24
Caritas Family Solutions 24
Life Network of Southern Illinois 24
*Equipping the Called 24
*Hoyleton Youth & Family Services 24
*Lutheran Child and Family Services of Illinois 25
*Lutheran Social Services of Illinois 25
CAMPS 25
*Camp Wartburg (a ministry of LCFS of IL) 25
CHILD CARE ASSISTANCE 26
**Illinois Cares for Kids 26
EARLY CHILDHOOD EDUCATION & CARE 26
Brightpoint (previously Children's Home & Aid) 26
Chester Early Childhood Center 26
Western Egyptian Economic Opportunity Council, Inc. (Head Start) 26
MISCELLANEOUS YOUTH & FAMILY SERVICES 26
ComWell 26
DHS Family Community Resource Center 26
Randolph County Birth to Three program in partnership with Chester School District 26
Randolph County Health Department 27
Regional Office of Education (ROE) – Monroe-Randolph Counties 27
University of Illinois Extension – Randolph County 27
*Boys and Girls Club of Carbondale 27
*Centerstone 27
*Planned Parenthood 28
*The Night's Shield 28
**CDC Infant and Toddler Nutrition 28
**Department Of Children and Family Services (DCFS) 28
**Safe2Help Illinois 28
CRISIS 28
ComWell 28
**988: National Suicide & Crisis Lifeline 28
**Illinois CARES Line: 24/7 28
**Illinois Warm Line 29
**Crisis Text Line 29
DENTAL CARE 29
LOCAL 29
Barrett Family Dental 29
Chester Family Dental 29

* Located outside of Randolph County but available to Randolph County residents
** Online & National Hotline numbers

Franklin Hometown Dental 29
Park Place Dental Group 29
Stephanie E. Graham, DMD 29
Tina Stulce, DDS 29
REDUCED FEES 30
*Dental Safari 30
*Paul B. Hanks Dental Clinic (at Lewis & Clark Community College) 30
*Shawnee Health Care Dental 30
*SIU Community Dental Center 30
*SIU Dental School 30
*The Smile Factory Clinic 30
DIABETES 30
Memorial Hospital of Chester 30
Sparta Community Hospital 31
*VA Medical Center, Marion 31
**American Diabetes Association 31
**Children with Diabetes 31
**Illinois Department of Public Health: Diabetes Prevention and Control 31
**Medline Plus: Diabetes (National Library of Medicine) 31
**National Institute of Diabetes, Digestive & Kidney Diseases 31
DISABILITY RESOURCES 31
HOUSING 31
ComWell 31
DHS Family Community Resource Center 31
LINC Inc. 31
*Archway 32
*Centerstone 32
*Division of Specialized Care for Children (DSCC) 32
*Illinois Guardianship Advocacy Commission 32
*Illinois Mentor 32
*Southern Illinois Center for Independent Living (SICIL) 32
DOMESTIC VIOLENCE 32
*Survivor Empowerment Center 32
*Violence Prevention Center Southwestern Illinois 33
**Illinois Domestic Violence Hotline 33
**The National Domestic Violence Hotline 33
EATING DISORDERS 33
*Branz Nutrition Counseling 33
*Clementine St. Louis 33
*Embodied Self Counseling, Erin Grumley, LPC 33
*McCallum Place 33
*McDaniel Nutrition Therapy 33
*Saint Louis Behavioral Medicine Institute 33
*St. Louis Eating Recovery Therapy 34
**Equip Health – Virtual Eating Disorder Care 34
EDUCATION 34
ALTERNATIVE, CAREER AND TECHNICAL EDUCATION 34
Career Center of Southern Illinois 34
Monroe Randolph Red Brick School *Regional Safe School* 34
Perandoe Educational Program – SWICC Campus 34
Perandoe Special Education District Office 34
GED/OTHER 34
Regional Office of Education (ROE) Monroe-Randolph Counties 34
*Southwestern Illinois College – Youth Services 35
PRIVATE SCHOOLS 35
St. John Lutheran School 35
St. John the Baptist Catholic School 35

* Located outside of Randolph County but available to Randolph County residents
** Online & National Hotline numbers

St. John's Lutheran School 35
St. Mark's Lutheran School 35
St. Mary's Catholic School 35
Trinity Lutheran School 35
PUBLIC SCHOOLS 35
Chester Elementary School 35
Chester High School 35
Coulterville Elementary, Jr & High School 35
Evansville Attendance Center 35
Prairie Du Rocher Elementary School 35
Red Bud Elementary School 35
Red Bud High School 35
Sparta High School 35
Sparta Lincoln School 36
Steeleville Elementary School 36
Steeleville High School 36
POST-SECONDARY EDUCATION 36
*John A. Logan College (JALC) 36
*Rend Lake College (RLC) 36
*Southern Illinois University (SIU) 36
*Southern Illinois University Edwardsville (SIUE) 36
*Southwestern Illinois College (SWIC) 36
ELECTRONICS 36
Gadget Ambulance LLC 36
*PCs for People 36
EMPLOYMENT 37
EMPLOYMENT AGENCIES 37
*Express Employment Professionals 37
*Hire Level 37
*Labor Finders 37
*Proman Staffing 37
*StaffQuick 37
JOB POSTINGS 37
County Journal Job Hub 37
**Work for Illinois 37
MISCELLANEOUS 37
Southwestern Illinois WorkNet Center 37
*MERS Goodwill St. Clair County Career and Workforce Development Center 37
ENERGY ASSISTANCE 38
Western Egyptian Economic Opportunity Council, Inc. 38
EPILEPSY 38
*Epilepsy Foundation of Greater Southern Illinois 38
FIRE DEPARTMENTS 38
Baldwin Community Fire Protection District 38
Chester Fire Department 38
Coulterville Volunteer Fire Department – Fire Protection District 38
Ellis Grove Fire Department 38
Evansville Fire Department 38
Percy Volunteer Fire Department 38
Prairie Du Rocher Fire Department 38
Red Bud Fire Department 38
Sparta Fire Department 38
Steeleville Volunteer Fire Department 38
Tilden Volunteer Fire Department 38
FOOD 39
FOOD PANTRIES & RESOURCES 39
Chester Area Christian Pantry 39
Coulterville Unit School District 1 39

* Located outside of Randolph County but available to Randolph County residents
** Online & National Hotline numbers

Food on the Move – Steeleville Senior Center 39
Musketeer Market 39
RBES Royal Table 39
Red Bud Food Pantry 39
Sparta Food Pantry 39
St. John Lutheran Church – Sparta, IL 39
St. Peter UCC Church 39
Steeleville Community Food Pantry 39
Tilden Food Pantry 40
Western Egyptian Economic Opportunity Council, Inc. 40
**Hunger Hotline 40
SUPPLEMENTAL NUTRITION ASSISTANCE PROGRAM (SNAP) 40
DHS Family Community Resource Center 40
WOMEN, INFANTS AND CHILDREN (WIC) 40
Randolph County Health Department 40
GAMBLING 40
**National Council on Problem Gambling (NCPG) 40
GOVERNMENT 40
Randolph County Courthouse 40
Supplemental Security Income (SSI) 41
GRIEF SERVICES 41
Griefshare 41
*Heartlinks Grief Center 41
*Hospice of Southern Illinois, Inc. 41
HEARING 42
DEAF 42
Professional Hearing Associates 42
*Lions of Illinois Foundation 42
**Alexander Graham Bell 42
**State of Illinois Deaf and Hard of Hearing Commission 42
MISCELLANEOUS 42
**CaptionCall 42
**Illinois Telecommunications Access Corporation (ITAC) 42
HEART 42
**American Heart Association 42
HISPANIC RESOURCES 43
Puentes de Esperanza 43
HOME HEALTH SERVICES 43
At Home Health Care – Sparta Community Hospital 43
Red Bud Regional Home Care 43
*Amedisys Home Health 43
*Southwestern Illinois Visiting Nurse Association – Services for Seniors 43
**Illinois Department of Public Health – File a Health Care Complaint 43
HOMELESS SERVICES 43
Regional Office of Education (ROE) Monroe-Randolph Counties 43
Southern Illinois Coalition for the Homeless 44
Western Egyptian Economic Opportunity Council, Inc. 44
*Carbondale Warming Center 44
*The Center for Empowerment and Justice 44
HOMELESS SHELTERS, DOMESTIC SHELTERS & TRANSITIONAL HOUSING 44
*Amen Center 44
*Charity Home Ministries 45
*Christian Community Compassion Center (aka the 4 C's) 45
*Family Life Shelter 45
*Good Samaritan House 45
*Good Samaritan Ministries 45
*Lifeboat Alliance 45

* Located outside of Randolph County but available to Randolph County residents
** Online & National Hotline numbers

*Lighthouse Shelter 46
*Pathway Ministries 46
*Society of St. Vincent de Paul Ministries 47
*Survivor Empowerment Center 47
*The Night's Shield 47
*Violence Prevention Center 47
HOSPICE 47
Maple Creek Hospice 47
*Family Hospice of Belleville Area 47
*Hospice of Southern Illinois, Inc. 48
*Vitas Hospice Care 48
HOSPITALS 48
Memorial Hospital of Chester 48
Red Bud Regional Hospital 48
Sparta Community Hospital 48
HOUSING 48
COUNSELING, HOUSING PROGRAMS & RENT ASSISTANCE 48
Habitat for Humanity 48
Western Egyptian Economic Opportunity Council, Inc. 48
MENTAL ILLNESS 48
ComWell - Melmar (Sparta) 48
PUBLIC HOUSING 48
Randolph County Housing Authority 48
SENIORS/DISABLED 49
MACO Management Co., Inc. 49
SPECIAL NEEDS FOR INTELLECTUAL DISABILITY 49
ComWell – Community Integrated Living Arrangement (CILA) (Chester) 49
Progressive Careers and Housing (CILA) Sparta Terrace 49
HUMAN TRAFFICKING 49
*Healing Action Network, Inc. 49
*Restoration 61 49
**National Human Trafficking Hotline 49
INTERNET ASSISTANCE 49
**Lifeline HUD Resource 49
LEGAL SERVICES 49
*Equip for Equality, Inc. 49
*Land of Lincoln, Legal Aid 50
*SIU Carbondale Legal Clinic 50
*Veterans Legal Assistance Program (VLAP) (SIU) 50
LGBTQIA+ RESOURCES 50
*Metro East PRIDE 50
*PFLAG 50
*Queer-Oriented Rural Resource Network (QORRN) 50
*Rainbow Café LGBTQ Center 50
**The Trevor Project 50
LIBRARIES 51
Chester Public Library 51
Coulterville Public Library 51
Evansville Public Library 51
Marissa Public Library 51
Prairie du Rocher Community Library 51
Red Bud Public Library 51
Sparta Public Library 51
Steeleville Area Public Library 52
Tilden Public Library 52
LONG-TERM CARE & ASSISTED LIVING 52
Addington Place of Sparta 52

* Located outside of Randolph County but available to Randolph County residents
** Online & National Hotline numbers

Coulterville Rehabilitation and Health Care Center 52
Garden Place Senior Living 52
High Point Residence 52
Randolph County Care Center 52
Three Springs Senior Living & Rehabilitation 52
MEDICAL 52
AFTERCARE & THERAPY PROGRAMS 52
Memorial Hospital Therapy & Sports Rehab Center 52
Red Bud Regional Hospital 53
The Center, After Care – Physical & Sports Therapy (Sparta Community Hospital) 53
BREAST HEALTH 53
Red Bud Regional Hospital 53
CARDIOLOGY 53
Cardiac Pulmonary Rehab Center (Memorial Hospital of Chester) 53
Cardiopulmonary Rehabilitation (Sparta Community Hospital) 53
Red Bud Regional Hospital 53
Sparta Cardiology Office (Sparta Community Hospital) 53
CARE MANAGEMENT PROGRAM 54
Care Management Program (Sparta Community Hospital) 54
CLINICS, PHYSICIAN'S OFFICES & WELLNESS CARE 54
Chester Clinic (Memorial Hospital of Chester) 54
Coulterville Medical Clinic (Sparta Community Hospital) 54
Family Health Centre (Sparta Community Hospital) 54
North Campus Healthcare Specialty Clinic (Sparta Community Hospital) 54
Red Bud Health Clinic (Red Bud Regional Hospital) 54
SIHF Healthcare 55
Sparta Medical Office (Sparta Community Hospital) 55
Steeleville Clinic (Sparta Community Hospital) 55
Steeleville Family Practice (Memorial Hospital of Chester) 55
*Shawnee Health Services - Migrant/Farmworker Health Center 55
CONVENIENT CARE 55
Convenient Care, Walk-In Clinic (Memorial Hospital of Chester) 55
Convenient Care (Sparta Community Hospital) 55
Walk-In Clinic Red Bud Health Clinic (Red Bud Regional Hospital) 55
COUMADIN MANAGEMENT 56
Coumadin Clinic (Sparta Community Hospital) 56
DIALYSIS SERVICES 56
DaVita Dialysis 56
Fresnius Kidney Care 56
MOBILE HEALTHCARE 56
Mobile Health Clinics (Sparta Community Hospital) 56
RESPIRATORY/PULMONARY 56
Cardiac Pulmonary Rehab Center (Memorial Hospital of Chester) 56
Cardiopulmonary Rehabilitation (Sparta Community Hospital) 56
Lung Screening Program (Memorial Hospital of Chester) 56
*Black Lung Program (A program of Shawnee Health Service) 57
SKILLED CARE 57
Swing Bed Program (Memorial Hospital of Chester) 57
Swing Bed Program (Red Bud Regional Hospital) 57
Swing Bed Program (Sparta Community Hospital) 57
SLEEP LAB 57
Memorial Hospital of Chester 57
Sparta Community Hospital 57
SPECIALTY CLINIC 57
Broadway Plaza Care Specialty Clinic (Sparta Community Hospital) 57
Deaconess Illinois Specialty Clinic (Red Bud Regional Hospital) 57
Memorial Hospital Specialty Clinic (Memorial Hospital) 58
North Campus Healthcare Specialty Clinic (Sparta Community Hospital) 58

* Located outside of Randolph County but available to Randolph County residents
** Online & National Hotline numbers

Red Bud Health Clinic (Red Bud Regional Hospital) 58
MEDICAL INSURANCE **58**
**Affordable Care Act 58
**Healthcare for Kids 58
**Illinois Department of Insurance, Office of Consumer Health Insurance 58
**Medicaid 58
**Medicare 58
MENTAL HEALTH **58**
ComWell 58
*Behavioral Health Crisis Center 59
*Centerstone 59
*Chestnut Health Services 59
*Christian Hospital Recovery Center 59
*Comprehensive Behavioral Health Center 59
*Egyptian Behavioral Health 59
*Christopher Rural Health Planning Corporation 60
*Farm Family Resource Initiative 60
*Gateway Foundation 60
*Hoyleton Youth & Family Services 60
*Carita Family Solutions (fka Human Support Services) 61
*Lincoln Prairie Behavioral Health Center 61
*NAMI Southwestern Illinois 61
*SIH Mulberry Center 61
*Touchette Regional Hospital Centerville 61
**Illinois Warm Line 61
PHARMACIES & DRUG TAKE BACK PROGRAMS **61**
PHARMACIES 61
Keil Pharmacy, Inc. 61
Memorial Community Pharmacy 61
Moody Health Mart Pharmacy 61
Red Bud Country Mart Pharmacy 62
Tony's MediCenter Pharmacy 62
Victor's MediCenter Pharmacy 62
Wal-Mart (Sparta) 62
Wal-Mart (Chester) 62
DRUG TAKE BACK PROGRAMS 62
Chester Police Department 62
Memorial Community Pharmacy 62
Moody Pharmacy 62
Red Bud Police Department 62
Sparta Police Department 62
Steeleville Police Department 62
PHYSICAL ACTIVITY **62**
3 Nails Health & Fitness 62
Design Fitness 62
Randolph County YMCA 63
Southside Strength & Conditioning, LLC 63
The Center 63
Uptown Fitness Center 63
Vasquez's Fitness Center 63
POISON CONTROL **63**
**Illinois Poison Control Center 63
POLICE DEPARTMENTS **63**
Baldwin Police Department 63
Chester Police Department 63
Coulterville Police Department 63
Ellis Grove Police Department 63

* Located outside of Randolph County but available to Randolph County residents
** Online & National Hotline numbers

Evansville Police Department 63
Percy Plice Department 63
Randolph County Sheriff's Department 63
Red Bud Police Department 63
Sparta Police Department 63
Steeleville Police Department 64
Tilden Police Department 64
PREGNANCY 64
Caritas Family Solutions 64
Life Network of Southern Illinois 64
Prenatal Class (Memorial Hospital of Chester) 64
Randolph County Birth to Three program in partnership with Chester School District 64
Randolph County Health Department 64
Sparta Pregnancy Care Center 64
*Charity Home Ministries 64
*Centerstone 65
*Hager House – Hoyleton FS 65
*Lutheran Child and Family Services of Illinois 65
*Lutheran Social Services of Illinois 65
*Planned Parenthood 65
PRISON & JAIL SERVICES 65
ComWell 65
*Illinois Department of Corrections 65
*Law and Grace Ministries 66
*Lutheran Social Services of Illinois 66
*Southern Illinois Community Engagement Response Team (SICERT) 66
*Treatment Alternatives for Safe Communities (TASC) 66
RECREATION 66
BOWLING 66
American Legion Bowling 66
Ratzkeller Lanes 66
PARKS 66
Cohen Complex 66
Cole Memorial Park 66
Fort de Chartres 66
Fort Kaskaskia State Park 66
Jaycees Park 67
Lincoln Park 67
Percy City Park 67
Randolph County State Recreation Area 67
World Shooting & Recreational Complex 67
*Piney Creek Ravine Nature Reserve 67
MISCELLANEOUS & POOLS 67
Downstate Illinois 67
Ratz Memorial Park & City Pool 67
Sparta City Municipal Pool 67
University of IL – Randolph County Extension Office 67
*Perry Park Center (Missouri) 67
*Ste. Genevieve County Community Center (Missouri) 68
RUNAWAY 68
**National Runaway Safeline 68
SENIOR SERVICES 68
NUTRITION SITES 68
Northeastern Randolph County Senior Center (Sparta) 68
Steeleville Senior Center 68
Western Egyptian (Chester Senior Center) 68
SENIOR PROGRAMS & SERVICES 68

* Located outside of Randolph County but available to Randolph County residents
** Online & National Hotline numbers

AmeriCorps Seniors – Retired and Senior Volunteer Program (RSVP) 68
Community Wellness Classes and Programs (Memorial Hospital of Chester) 68
Community Wellness Classes and Programs (Sparta Community Hospital) 68
ComWell 69
Randolph County Health Department 69
Red Bud Regional Home Care 69
Red Bud Regional Hospital - Senior Solutions 69
Silver Sneakers – Programs for Seniors ages 65+ 69
*AgeSmart Community Resources 69
*CenterPointe Hospital 69
*Illinois Department of Children & Family Services – Grandparents raising Grandchildren 69
*Illinois Department on Aging 70
*Illinois Telecommunication Access Corp (ITAC) 70
*Southwestern Illinois College – Programs and Services for Older Persons (PSOP) 70
*Violence Prevention Center of Southwestern Illinois 70
**AARP 71
SOCIAL SECURITY BENEFITS 71
Social Security Administration 71
SEXUAL ASSAULT 71
*Survivor Empowerment Center 71
*Metro East Every Survivor County 71
**National Sexual Assault Hotline 71
**RAINN's National Sexual Assault Hotline 71
SMOKING CESSATION 71
Cardiac Pulmonary Rehab Center (Memorial Hospital of Chester) 71
Cardiopulmonary Rehabilitation (Sparta Community Hospital) 72
Lung Screening Program (Memorial Hospital of Chester) 72
**American Cancer Society – Quit for Life Program 72
**Illinois Tobacco Quitline 72
**Respiratory Health Association (RHA) 72
**Smokefree.gov 72
SUBSTANCE MISUSE & RECOVERY 72
ComWell 72
*CenterPointe Hospital 72
*Centerstone 73
*Chestnut Health Systems 73
*Christian Hospital Recovery Center 73
*Comprehensive Behavioral Health Center 73
*Gateway Foundation 73
*Memorial Hospital 73
*NAMI 73
*New Season Treatment Center 73
*The Aviary Recovery Center 74
**Illinois Helpline 74
**Narcotics Anonymous 74
**Substance Abuse & Mental Health Services Administration (SAMHSA) 74
SUICIDE PREVENTION 74
**988 Lifeline 74
**Illinois Suicide Prevention 74
**LifeSavers Training Corp. 74
**The Hope Line 74
TRANSPORTATION 75
Illinois Department of Healthcare and Family Services 75
Monroe Randolph Transit District 75
*JewelRide Non-Emergency Medical Transport 75
UNITED STATES POSTAL SERVICE 75
Baldwin Post Office 75

* Located outside of Randolph County but available to Randolph County residents
** Online & National Hotline numbers

Chester Post Office 75
Ellis Grove Post Office 76
Evansville Post Office 76
Prairie du Rocher Post Office 76
Red Bud Post Office 76
Sparta Post Office 76
Steeleville Post Office 76
UTILITIES 76
Western Egyptian Economic Opportunity Council, Inc. 76
VETERANS 76
ComWell 76
*Centerstone 76
*Department of Veterans Affairs Behavioral Medicine 77
*Illinois Department of Veteran's Affairs 77
*NAMI Southwestern Illinois 77
*Supportive Services for Veteran Families 77
**Veteran's Crisis Line 77
VISION 77
BLIND 77
Illinois Department of Human Services – Bureau of Blind Services 77
*Illinois Secretary of State -Talking Book and Braille Services 77
MISCELLANEOUS 78
Marion Eye Center 78
Southern Illinois Eye Care 78
Walmart Vision Center 78
**American Academy of Ophthalmology 78
**National Eye Health Education Program 78
WEATHERIZATION 78
Western Egyptian Economic Opportunity Council, Inc. 78

* Located outside of Randolph County but available to Randolph County residents
** Online & National Hotline numbers

ANCHOR AGENCIES OFFERING A VARIETY OF SERVICES

ComWell

For nearly 50 years, ComWell has provided behavioral health and developmental disability services to people of all ages. (Private insurance, Medicaid, Medicare or self-pay)
24 Hour Crisis Line ..... (888) 855-0034
Contact Info and Hours: Monday-Thursday 8:00 am-5:00 pm, Friday 8:00 am-4:00 pm
**Individual office hours may vary*
Phone Number For All Locations: ..... (618) 282-6233
Locations:
Red Bud: 10257 State Route 3, Red Bud, IL 62278
Chester: 2517 State St., Chester, IL 62233
Sparta: 104 Northtown Dr., Sparta, IL 62286
Okawville: 109 West Elm St., Okawville, IL 62271
Website: https://comwell.us/
Services:

- **Same-Day Assessment:** Readily available mental health and substance misuse assessment to identify best type of services for adults and youth including counseling, psychiatric, and case management.
  - **Hours:** Monday-Thursday from 9:00 am-3:00 pm.
- **Mobile Crisis Response:** Crisis is most often defined as someone experiencing hopelessness, delusions, or thoughts of harm to self or others. However, crisis can mean many things to an individual, so no matter the personal crisis, a person can receive assessment and support through the crisis program. This program operates 24/7/365 and can be accessed by contacting the 24/7 crisis hotline at .....(888) 855-0034
- **Developmental Disability Services:**
  CILA (Community Integrated Living Arrangement) *(Chester and Sparta)*
  Services: 24-hour supervised residential facility for adults with intellectual and developmental disabilities.
  Community Day Service Program *(Red Bud):* For people with developmental disabilities and intellectual disabilities such as Autism, Cerebral Palsy, and Down syndrome; services include community day services, sheltered employment, and residential services.
- **Behavioral Health Services:** Provides a wide range of professional behavioral health and intellectual disabilities services.
- **Counseling Services:** Available for Mental Health challenges. Help individuals, couples, and families with life's challenges.
- **School Based Services:** Mental Health services for children and adolescents meeting clients where they are in schools.
- **Substance Use Disorder Services:** Individual and Intensive Outpatient Program services providing weekly to nine hours a week counseling services and case management services to assist with recovery.
- **Psychiatric Services:** Psychiatric Nurse Practitioners that evaluate and treat a wide range of mental health concerns for children, adolescents, and adults.
- **Medication Assisted Treatment:** Substance use recovery assisted through the use of medication and monitored by a Medical Doctor.
- **Melmar (101 Melmar Court) *(Sparta)*:** 24-hour supervised residential facility for adults age 18 and over with a diagnosis of severe and persistent chronic mental illness. The program is designed to increase independent living skills and to facilitate community integration or reintegration.
- **Case Management Services:** Assistance with meeting basic needs and life's difficulties both in the office, community, and in the home.
- **Partnership with Randolph County Housing Authority and local hospitals:** Our collaboration with RCHA gives us the opportunity to bridge gaps and form connections with other resources in the region such as Nursing Homes, Assisted Living Facilities, Hospitals, and various other agencies. We have partnerships both within and outside of Randolph County.

* Located outside of Randolph County but available to Randolph County residents
** Online & National Hotline numbers

- **Healthy Communities Alliance:** Organization of individuals from Randolph and Washington counties seeking to increase awareness and education to enhance physical and mental well-being through community partnerships.
  Website: https://comwell.us/healthy-communities-alliance/
  Contact Info: *allianceinfo@comwell.us*

DHS (Department of Human Services) Family Community Resource Center

Services: Receives applications for assistance including the following:

- **Temporary Assistance for Needy (TANF):** Provides temporary financial assistance for pregnant women and families with one or more dependent children. TANF provides financial assistance to help pay for food, shelter, utilities, and expenses other than medical.
- **Aid to the Aged, Blind and Disabled (AABD):** Provides cash assistance for individuals over 65 years old, blind or disabled.
- **Earnfare:** Designed to provide adults who receive SNAP and volunteer an opportunity to gain valuable work experience, earn cash assistance, and become self-sufficient.
- **Earned Income Tax Credit (EITC):** If you work and meet eligibility requirements, you could claim the EITC to reduce your federal income taxes and get a bigger refund.
- **Supplemental Nutrition Assistance Program (SNAP):** Helps low-income people and families buy the food they need for good health. Benefits are provided on the Illinois Link Card.
- **Medical Assistance Program:** Provides medical assistance to individuals who meet eligibility criteria.

Contact Info: 870 Lehmen Dr., Chester, IL 62233 ..... Automated (618) 826-4559/TTY (866) 876-7176
After-Hours Crisis Number ..... (800) 828-7422
Hours: Monday-Friday 8:30 am-5:00 pm
Website: https://www.dhs.state.il.us/page.aspx

Find Help SI

Services: FindHelp SI is a live community resource platform accessing social services, community programs, and essential resources across 19 Southern Illinois counties and serves as an online gateway to vital services and information for individuals and families.
Website: https://www.findhelpsi.org/

Randolph County Health Department

RCHD is a certified local health department that provides clinical and environmental health services through the operation of various programs, services, and partnerships. RCHD offers multiple vaccine clinics for people of all ages.
Contact Info: 2515 State St., Chester, IL 62233 ..... (618) 826-5007
211 North Hasle, Sparta, IL 62286 ..... (618) 443-2995
Hours: Monday-Friday, 8:00 am-4:00 pm
Website: randolphcountyil.gov/health-department
Services:

- **Maternal and Child Health Services:** Better Birth Outcomes – navigation program, Adverse Pregnancy Outcome Reporting Program (APORS), Women, Infants and Children (WIC), breastfeeding peer counseling, lead poisoning prevention program, and court ordered paternity testing.
- **Environment Health Programs:** Food establishment inspection and sanitation, cottage foods – temporary foods, foodborne illness investigation, private sewage and private water, non-community water and closed loop wells, vector control, and surveillance.
- **Infectious Disease Services:** Tuberculosis (TB) program, Sexually Transmitted Disease (STD) program, and communicable disease surveillance program.
- **Immunization Program:** Adult immunization program, Vaccines for Children program (VFC).
- **Public Health Emergency Preparedness:** Randolph County Emergency Response Team (ERT) - consists of dedicated volunteers who are interested in helping during emergencies, disasters, and special events throughout Randolph County.
- **Community Health Education:** Smoke free Illinois surveillance and enforcement, residential sharps disposal, drug overdose prevention program, Naloxone (Narcan) education and outreach, and school-based health education.

* Located outside of Randolph County but available to Randolph County residents
** Online & National Hotline numbers

Western Egyptian Economic Opportunity Council, Inc.

Contact Info: Central office, 1 Industrial Park, Steeleville, IL 62288 ..... (618) 965-3458
Head Start ..... (618) 965-3458
Randolph County Outreach, 1820 North Market, Bldg. A, Sparta, IL 62286 .... (618) 443-5231
Hours: Monday-Friday, 8:00 am-4:30 pm
Website: https://weeoc.org/
Services:

- **Crisis Based Services:** Include rent, utilities, and other assistance for low-income individuals.
- **Energy Assistance:** Includes Low Income Home Energy Assistance Program (LIHEAP), Percentage of Income Payment Plan (PIPP), and Warm Neighbors Cool Friends.
- **Food Pantry *(Sparta)***
  Location: 1820 North Market, Bldg. A., Sparta, IL 62286..... (618) 443-5231
  Hours: By appointment only.
- **Housing Services:** HUD Certified Counseling (number to call 618-542-4656), rent and homeless prevention assistance (number to call 618-443-5231), and Pyramid Manor Apartments (number to call 618-965-3458).
- **Head Start:** Child development program serving three and four-year old children from low-income families and actively recruits and enrolls children with disabilities.
  Locations:
  Coulterville: 316 East Grant St., Coulterville, IL 62237..... (618) 497-4590
  Percy: 607 West Pine St., Percy, IL 62272..... (618) 497-2410
  Sparta: 1820 North Market, Bldg. B, Sparta, IL 62286 ..... (618) 443-3037
- **Senior Center *(Chester)*:** Provides social, recreational, educational, and informational activities in addition to nutritious meals to people age 60+ (and their spouses regardless of age); assists with Medicare sign up and questions.
  Location: 805 State St., Chester, IL 62233 ..... (618) 826-1508
- **Weatherization (Randolph County Outreach):** Enables low-income families to reduce their energy bills by making their homes more energy efficient.

*Centerstone

(Medicaid, Medicare and most private insurance)
Services: Include addiction recovery, children and family, counseling, crisis and urgent care, forensic evaluation, housing, inpatient, military, pharmacy, primary care, psychiatric care, social services, and vocational and workplace assistance.
Contact Info:
Inpatient Services – Fellowship House
800 North Main St., Anna, IL 62906.....(618) 833-4456
Inpatient Services – Centerstone Transitional Housing.....(855) 608-3560
Outpatient Services
2311 South Illinois Ave., Carbondale, IL 62903..... (855) 608-3560
402 East Plaza Drive Ste 4/5, Carterville, IL 62918..... (855) 608-3560
403 Municipal Drive, Carterville, IL 62908 ..... (618) 932-9330
202 S. Bentley, Marion, IL 62959..... (855) 608-3560
1205 W. Main St., Marion, IL 62959 ..... (855) 608-3560
1307 West Main St., Marion, IL 62959..... (855) 608-3560
902 West Main St., West Frankfort, IL 62896..... (855) 608-3560
2615 Edwards St., Alton, IL 62002 ..... (877) 467-3123
Military Services..... (866) 726-4560
Website: https://centerstone.org/locations/illinois/#nav-locations

* Located outside of Randolph County but available to Randolph County residents
** Online & National Hotline numbers

*National Alliance on Mental Illness of Southwestern Illinois (NAMI SWI)

NATIONAL HELPLINE..... (800) 273-8255

What We Offer: NAMI SWI provides free and confidential support, education, advocacy, and resources for people living with mental illness and for their families, friends, caregivers, and communities.

Support Groups:

- **NAMI Connection:** Peer-led support groups for adults living with mental health conditions open to people regardless of diagnosis.
- **NAMI Family Support Group:** For adult family members, significant others, and friends of individuals living with mental health challenges; provides a safe, structured space for sharing, learning, coping, and support.

Support groups are peer-led, free of cost, and are offered regularly (some weekly, others biweekly or monthly, depending on location).

Education & Classes: NAMI SWI offers a suite of free, peer-led educational and training programs designed to help individuals, families, and communities understand mental illness, promote recovery, and support wellness. Some of the programs include:

- **NAMI Family-to-Family:** For family members and close friends of individuals living with serious mental health conditions.
- **NAMI Peer-to-Peer:** For individuals living with mental illness who want to learn how to establish and maintain wellness and recovery.
- **NAMI In Our Own Voice:** A presentation program where people with lived experience share their recovery stories to offer hope and understanding.
- **NAMI Ending the Silence:** An outreach and educational program for youth, students, families, and school staff, to raise awareness of early signs of mental illness.
- Additional presentations, workshops, and community outreach, including collaborations with schools, local organizations, and public awareness events.

Advocacy & Community Resources:

- NAMI SWI works to provide a voice for people living with mental illness and their families, advocating for better mental health treatment, policies, and community support.
- We also connect individuals and families to community resources when we cannot provide direct help, such as local mental health services, crisis hotlines, and other support networks.

Who We Serve / Service Area: NAMI SWI serves residents of the following Illinois counties: Bond, Clinton, Calhoun, Jersey, Macoupin, Madison, Monroe, Montgomery, Randolph, and St. Clair.

Contact Info: 144 E. Ferguson Ave., Wood River, IL 62095, (Located inside Riverbend Family Ministries)

Phone: (618) 798-9788 — local line staffed by NAMI SWI; calls will generally be returned within 24 hours.

Website: https://namiswi.org/

**211 United Way Help Line

Services: 24/7 connection to resources and agencies near you .....Dial 211

Website: https://helpingpeople.org/united-way-2-1-1/

ALCOHOL MISUSE & RECOVERY

For a current list of Alcohol Support Groups, call ..... (618) 282-6233 ext.179 or send email to *allianceinfo@comwell.us*

Alcoholics Anonymous – Find AA Meetings

Services: Call hotline to help you stay sober, for information on meetings and AA services, to find treatment programs for alcohol abuse, if you are a friend or family member of an alcoholic, or if you are an AA member who has relapsed.

Contact Info:..... HOTLINE (800) 643-9618

Website: https://www.aa.org/find-aa

* Located outside of Randolph County but available to Randolph County residents

** Online & National Hotline numbers

*Alcoholic Rehabilitation Community Home (ARCH)

Services: ARCH is a Level III extended care residential treatment center providing individualized care for men struggling with substance use disorders.
Contact Info: 1313 21st St., Granite City, IL 62040 ..... (618) 877-4987
Website: http://www.archhouse.org/

See "SUBSTANCE MISUSE & RECOVERY" for additional resources.

ALZHEIMERS

*Alzheimer's Association & Hotline

Services: Available day or night with information, emotional support, caregiving tools, and referrals to healthcare, financial, and legal resources. Translation services are available.
Contact Info: ..... 24/7 Helpline (800) 272-3900
Website: https://www.alz.org/illinois

**Alzheimer Support

Services: Alzheimer Support is a free service that assists families who have loved ones with Alzheimer's disease or dementia. Through the free search tool and database of Alzheimer's care facilities, families in need of care for their loved ones can locate licensed care homes and communities in the area that are best equipped to provide care for their loved ones.
Contact Info: Memory Care Specialist 24/7 Helpline .....(888) 595-9951
Website: https://www.alzheimersupport.com/memory-care/illinois/

**Alzheimer's.gov

Services: Alzheimer's and related dementias, clinical trials, tips for caregivers; life with dementia, resources for healthcare and taking action.
Website: https://www.alzheimers.gov/

**National Institute on Aging - Alzheimer's

Services: Provide current, comprehensive, and unbiased information ..... (800) 438-4380
Website: https://www.nia.nih.gov/health/alzheimers-disease-fact-sheet

ANIMALS

Animal Control – Randolph County

Contact Info: Randolph County dispatch ..... (618) 826-5484
Website: https://randolphcountyil.gov/animal-control/

*Professional Wildlife Removal

Contact Info:..... (618) 861-6118
Website: http://www.wildlife-removal.com/city/IL-Chester.htm

**PETA - Animal Abuse Hotline

Contact Info:..... (757) 622-7382

* Located outside of Randolph County but available to Randolph County residents
** Online & National Hotline numbers

AUTISM

*ABA of Illinois - Applied Behavior Analysis

Services: Our behavior team delivers clinical and consultative support to clients in the natural environment. We design and implement support strategies that promote positive behavior change with a focus on preventing problem behaviors before they occur. We accomplish this through teaching new skills and improving quality of life through person-centered planning and behavior support services.
Contact Info: ..... (309) 635-3513
Website: https://www.abaofillinois.org

*Acorn Health - ABA Autism Therapy in Illinois

Services: We look for functional relationships between a child's behaviors and his or her environment. The goal is to increase desirable behaviors that lead to quality of life and reduce behaviors that interfere with your child's ability to communicate and learn.
Contact Info: 1716 Corporate Crossing Suite 3, Scott Air Force Base, IL ..... (618) 226-4687
400 St. Louis St., Suite 1, Edwardsville, IL ..... (618) 226-4697
722 West County Rd., Suite F, Jerseyville, IL ..... (618) 226-5646
Website: https://www.acornhealth.com/states/aba-autism-therapy-illinois

*Autism Society of Southern Illinois

Services: We create connections, empowering everyone in the Autism community with the resources needed to live fully.
Contact Info: P.O. Box 2621, Carbondale, IL 62901 ..... (618) 319-3303
Website: https://www.autismsocietysi.org

*BlueSprig

Services: We are dedicated to providing the compassionate, individualized care that your child deserves in the environment that is best suited for their needs. At BlueSprig, we provide Applied Behavior Analysis (ABA) therapy services for children of different ages and levels, in various settings and at convenient hours.
Contact Info: 343 Fountains Pkwy, Ste 201, Fairview Heights, IL 62208 ..... (618) 515-1441
Website: https://www.bluesprigautism.com

*Center for Autism and Related Disorders

Services: The Center for Autism and Related Disorders (CARD) is one of the world's largest organizations using Applied Behavior Analysis (ABA) in the treatment of Autism Spectrum Disorder. CARD offers clinic, home, community, and telehealth-based services, based around the individualized recommendation. CARD has over 30 years of experience in the field of ABA with extensive resources available to their families.
Contact Info: 634 N. Main St. Ste. 4, O'Fallon, IL 62269 ..... (618) 726-5870
Website: https://www.beaminghealth.com

*Center for Autism Spectrum Disorders

Services: The Center for Autism Spectrum Disorders (CASD) is an inter-professional training and research center providing the Southern Illinois region with high-quality services and leadership for individuals with Autism Spectrum Disorder and their families. Our center focuses on community service, student training, and research.
Contact Info: Southern Illinois University, 625 Wham Dr., Rm 124, Carbondale, IL 62901 .. (618) 453-7130
Website: https://www.casd.siu.edu/

*Centerstone CASTLE Services

Services: CASTLE is an intensive, evidence-based therapy program for children between the ages of three and nine years old who have been diagnosed with Autism Spectrum Disorder (ASD). Serving children and families in Southern Illinois.
Contact Info: 402 East Plaza Dr., Ste. 5, Carterville, IL 62918 ..... (877) 467-3123
Website: https://www.centerstone.org/castle/

* Located outside of Randolph County but available to Randolph County residents
** Online & National Hotline numbers

*Emergent Learning Centers

Services: We deliver outstanding individual and group intervention services for children and youth. We have dedicated treatment centers, provide consultation and support in homes and schools and offer telehealth services across the country.
Contact Info: 11780 Borman Dr., St. Louis, MO ..... (314) 949-1222
2421 Corporate Center, Ste 100, Granite City, IL..... (618) 589-5165
Website: https://www.emergentlearningcenter.com

*Illinois Center for Autism

Services: A not-for-profit community based mental health treatment and educational agency dedicated to serving people with Autism Spectrum Disorder. Referrals are made through school districts, hospitals, doctors, and the Department of Human Services. Our goal is to educate children and adults with autism to help them achieve their highest level of independence in their home, school, and community.
Contact Info: 1306 Wabash Ave., Belleville, IL 62220.....(618) 416-7100
548 S. Ruby Ln., Fairview Heights, IL 62208.....(618) 398-7500
Website: https://www.illinoiscenterforautism.org

*The Autism Clinic at Hope (TAC)

Services: The Autism Clinic at Hope is committed to giving children with Autism Spectrum Disorder professional care and attention so that they can soar. We know that the best caregivers are families and we offer the training, advice and support that parents and other family members need. Our Board-Certified Behavior Analysts (BCBA) specialize in providing early intensive behavior intervention. At our clinic, we provide Applied Behavior Analysis (ABA) therapy for children between ages of 0 to 8 years old. Our Licensed Clinical Psychologist provides autism diagnostic evaluations for individuals up to the age of 18.
Contact info: (217) 525-8332
Locations: 3022 South Park Ave., Ste. B, Herrin, IL 62948
4559 Benes Ave., Glen Carbon, IL 62034
145 Springfield Ct., O'Fallon, IL 62269
Website: https://www.theautismclinic.org/

*The Autism Program of Illinois (TAP)

Services: TAP is a service network that serves and supports persons with Autism Spectrum Disorder and their families through a coordinated network of providers, parents, and university programs while developing, utilizing, and sharing best and promising practices.
Contact info:.....(217) 953-0894
Locations: Home office: 5220 S. 6th St, Ste 2300B, Springfield, IL 62703
Partners: **SEE ABOVE: The Autism Clinic (TAC) and Center for Autism Spectrum Disorders*
Website: https://www.tap-illinois.org

BRAIN INJURY (TRAUMATIC)

SERVICES & TREATMENT

*Brain Injury Association of America

Services: BIAA's mission is to advance awareness, research, treatment, and education to improve the quality of life for all people affected by brain injury.
Contact Info: 2265 Schuetz Rd., St. Louis, MO 63146 ..... (314) 426-4024
Website: https://www.biausa.org

*Brain Injury Association of Illinois

Services: Statewide non-profit organization providing an information and resource call center, education, and programs and services to individuals who have sustained a brain injury, family members/caregivers, rehabilitation professionals, and the community at large.
Contact Info: P.O. Box 70, Palos Heights, IL 60463 ..... (312) 726-5699
Website: https://www.biail.org
https://www.braininjurytoolbox.com Brain Injury Toolbox, educational materials

* Located outside of Randolph County but available to Randolph County residents
** Online & National Hotline numbers

*Brain Injury Foundation of St. Louis

Services: It is the mission of the Brain Injury Foundation of St. Louis to provide innovative community-based solutions to meet the specific social and vocational needs of individuals with brain injuries.
Contact Info: 7850 Manchester Rd., St. Louis, MO 63143 ..... (314) 645-7230
Website: https://www.bifstl.org

*Missouri Brain & Spine

Services: Our multi-disciplinary approach includes a cooperative patient management team comprised of experts from the fields of neurology, neuroscience, functional neurology, psychology, physical and occupational rehabilitation, chiropractic and speech and language therapy to serve your health needs.
Contact Info: 141 Chesterfield Business Pkwy, Chesterfield, MO 63005 ..... (636) 778-4300
Website: https://mobrainandspine.com

*NeuroRestorative

Services: Brain injury rehabilitation programs and services for children and teens.
Contact Info: 1050 N. Reed Station Rd., Carbondale, IL ..... (800) 743-6802 OR (618) 529-3060
Website: https://www.neurorestorative.com

*The Rehabilitation Institute

Services: Let our rehabilitation experts create a custom care plan to help you regain as much function as possible after a brain injury.
Missouri Contact Info: 4455 Duncan Ave., St. Louis, MO 63110 ..... (314) 658-3800
Website: https://encompasshealth.com/rehabinstitutestl
Southern Illinois Contact Info: 2351 Frank Scott Pkwy E, Shiloh, IL 62269..... (618) 206-7600
Website: https://encompasshealth.com/locations/shilohrehab/our-programs/neuro

*Washington University and Barnes-Jewish Neurology & Neurosurgery Center

Services: Faculty at Barnes-Jewish and Washington University Neuroscience Center offer comprehensive treatment to all levels and stages of traumatic brain injury.
Contact Info: 4921 Parkview Pl #6-C, St. Louis, MO 63110 ..... (314) 362-1408
Website: https://www.barnesjewish.org/Medical-Services/Neurology-Neurosurgery/Neurology/Neurologists

SUPPORT GROUPS

*Brain Injury and Stroke Support Group

Contact Info: The Christian Life Center, 1901 N, Park Ave., Herrin, IL ..... (618) 942-2171 ext. 35312

CANCER

Chemotherapy and Infusion Center (Memorial Hospital of Chester)

Services: Chemotherapy and immunotherapy, blood transfusions, Port-a-Cath and PICC line care and maintenance, long-term antibiotic therapy, injections/infusions for most medical issues, coordinate care with family physicians, including labs, imaging, and specialty providers. Oncologist on-site weekly for Specialty Clinic appointments.
Contact Info: 1900 State St., Chester, IL 62233 .....618-826-4581 ext. 1366
Website: https://www.mhchester.com/chemotherapy-infusion-center

Lung Screening Program (Memorial Hospital of Chester)

Services: The Lung Cancer Screening Program is covered by most private insurance plans, Medicare and Medicaid. Patients must have a shared decision-making visit with a medical provider prior to their lung cancer screening test. Check with your provider or call our Nurse Navigator at the phone number below for assistance.
Contact Info: 1900 State St., Chester, IL 62233 ..... 855-399-LUNG (5864)
Website: https://www.mhchester.com/lung-screening

* Located outside of Randolph County but available to Randolph County residents
** Online & National Hotline numbers

*American Cancer Society

Contact Info: 4503 West DeYoung St., Ste, 200C, Marion, IL 62959..... (618) 998-9898
Website: https://www.cancer.org/

*Austin Wade Foundation

Services: Financial help for families who have a child currently battling cancer in Southern IL.
Contact Info: 210 Scout Cabin Rd., Carterville, IL 62918
Website: https://www.awfsoil.org/

*Illinois Breast and Cervical Cancer Program

Services: Free breast and cervical cancer screening for women who are uninsured, underinsured or have a deductible.
Contact Info: 19 Public Sq., Ste. 150, Belleville, IL 62221..... (618) 825-4408
Website: http://dph.illinois.gov/topics-services/life-stages-populations/womens-health-services/ibccp

*SIH Breast Center (Southern Illinois Healthcare)

Services: Breast surgery, detection and diagnosis, mammograms, cancer care treatment and diagnosis, high-risk clinic and prevention.
Contact Info: 1237 East Main St., Ste. C1, Carbondale, IL 62901 ..... (618) 457-2281
Website: https://www.sih.net/locations/sih-breast-center

*SIH Cancer Institute (Southern Illinois Healthcare)

Services: Cancer care, treatment and diagnosis; chemotherapy, detection and diagnosis, oncology and hematology, radiation therapy, surgical oncology, cancer treatment, colorectal cancer treatment, facing cancer treatment, prevention and support.
Contact Info: 1400 Pin Oak Dr., Carterville, IL 62918..... (618) 985-3333
Website: https://www.sih.net/locations/sih-cancer-institute

*Siteman Cancer Center at Memorial Hospital (Shiloh)

Services: The treatment center offers convenient access to nationally recognized cancer care including clinical trials for residents of southern and central Illinois and beyond.
Contact Info: 1418 Cross St., Shiloh, IL 62269..... Main (618) 607-1340
..... Appointments (314) 747-7222
Website: https://siteman.wustl.edu/visiting/illinois/

**National Cancer Institute Cancer Information Services

Services: Provide the latest and most accurate cancer information.
Contact Info: (800) 4-CANCER
Website: https://www.cancer.gov/contact

CELL PHONE

**LifeWireless

Services: Free unlimited data, talk and text; hotspot 5GB, and smartphone (or bring your own).
Contact Info: ..... (888) 543-3620
Website: https://www.lifewireless.com/

**SafeLink

Services: Free cell phone and minutes program.
Contact Info:..... (800) 723-3546
Website: https://www.safelinkwireless.com/en/#!/newHome

* Located outside of Randolph County but available to Randolph County residents
** Online & National Hotline numbers

CENTER FOR DISEASE CONTROL AND PREVENTION

**U.S. Centers for Disease Control and Prevention (CDC)

Services: Online educational resources.
Contact Info: ..... (800) 232-4636
Website: https://www.cdc.gov/

CHILD ABUSE

Illinois Department of Children & Family Services *(Sparta)*

Contact Info: 202 West Jackson St. #B, Sparta, IL 62286..... (618) 443-4317

**Childhelp National Child Abuse Hotline

Services: If you are being hurt, know someone who might be hurting, or are afraid you might hurt another, call or text the hotline. Services include crisis intervention, information, and referrals to thousands of emergencies, social service and support resources. All calls are confidential.
Contact Info: .....Call (800) 4 A Child or Text (800) 422-4453
Website: https://www.childhelp.org/

**Illinois Department of Children and Family Services Child Abuse Reporting Hotline

Contact Info: .....(800) 25 ABUSE | (800) 252-2873
Website: https://dcfsonlinereporting.dcfs.illinois.gov/

CHILD ADVOCACY

*Birth to Five Illinois

Services: Region 45 covering Monroe and Randolph Counties works to engage local community members to understand how families are accessing local early childhood education and care (ECEC) services and inform both decision makers and the broader community about the services families need. Through this work, Birth to Five Illinois gathers family stories and experiences, creating a plan that identifies the need for the expansion of quality early learning while improving access to and growth of ECEC services statewide.
Contact Info: Regional County Manager, Candace Barnes..... (309) 393-2550
Email: cgardner@birthtofiveil.com
Website: https://www.birthtofiveil.com/region45

*St. Clair County Child Advocacy Center

Services: Provide a safe child-friendly environment for conducting forensic interviews and medical evaluation; assist with investigations of sexual and serious physical abuse of children, as well as with interviews of children who have witnessed violent crimes.
Contact Info: 300 West Main St., Ste. 3, Belleville, IL 62220 ..... (618) 277-1134
423 West Holmes St., Chester, IL 62233..... (618) 277-1134
Website: https://www.stclairchildadvocacycenter.org/

* Located outside of Randolph County but available to Randolph County residents
** Online & National Hotline numbers

CHILDREN & FAMILY

ADOPTION & FOSTER CARE

Caritas Family Solutions

Services: Private domestic adoption program, pregnancy options counseling, three types of foster care, intact family services, Fontebella maternity home, parenting classes, St. John Bosco Children's Center, community integrated living arrangements, anger management, etc.
Contact Info: 1805 N. Market, Sparta, IL 62286 ..... (618) 708-3490
900 Royal Heights Rd., Suite 2150, Belleville, IL 62226 ..... (618) 394-5900
10286 Fleming Rd., Carterville, IL 62918 ..... (618) 985-2000
Website: https://caritasfamilysolutions.org/

Life Network of Southern Illinois

(All services are FREE and confidential)
Services: Pregnancy testing, limited ultrasound, limited STI and treatment, pregnancy options counseling, adoption education, parenting and life skills classes, childbirth, newborn care and breastfeeding classes, baby resources, dad's mentoring programs/resources, abortion recovery program, community/medical resources, abstinence outreach education, and professional counseling.
Contact Info: 324 N. Main St., Red Bud, IL 62278..... (618) 282-4225
Hours: Monday, Tuesday, and Thursday 9:00 am–3:00 pm
722 N. Market St., Waterloo, IL 62298..... (618) 939-4224
Hours: Tuesday, Wednesday, and Thursday 8:30 am–4:30 pm, Friday 8:30 am–2:00 pm
Website: https://supportmylifenet.com/

*Equipping the Called

Services: Foster and crisis closet provides new/gently used, current styled clothing, undies, diapers, and toiletries for foster families in Southern Illinois.
Contact Info: 850 Vandalia St., Suite 310 and 320, Collinsville, IL 62234..... (618) 529-5888
Email: *info@equippingthecalled.org* **Website:** https://equippingthecalled.org/

*Hoyleton Youth & Family Services

(Medicaid and other insurance)
Services: Become a Foster Parent, join over 1,000 adults in Southern IL by fostering a child. Counseling Care, professional counseling services, customized to every need. Therapeutic Residential Care, settings to support youth with a range of developmental delays. Puentes de Esperanza, a place for Hispanic members to find critical resources.
Contact Info: Hoyleton Fairview Heights Campus and Puentes De Esperanza
8 Executive Dr., Ste. 200, Fairview Heights, IL 62208 ..... (618) 688-4727
Lehre Haus, 300 N. Church St., Belleville, IL 62220 ..... (618) 416-7337
Hagar House, 6015 and 6017 W. A St., Belleville, IL 62223 ..... (618) 416-7670
Hoyleton Children's Home, 350 N. Main St., Hoyleton, IL 62803..... (618) 493-7382
Marion Office, 930 W. Cherry St., Marion, IL 62959..... (618) 315-2857
Chester Office, 1300 State St., Chester, IL 62233 ..... (618) 688-5052
Website: https://hoyleton.org/

* Located outside of Randolph County but available to Randolph County residents
** Online & National Hotline numbers

*Lutheran Child and Family Services of Illinois

(Sliding fee discount; insurance not accepted)

Services:

- **Adoption:** assisting you through every step of your adoption journey.
- **Birth Parent Services:** providing expectant mothers and fathers with compassionate, respectful, and confidential assistance as you consider your child's future as well as your own.
- **Counseling:** trauma-informed counseling to assist individuals in leading healthier lives.
- **Foster Care:** helping children who have experienced trauma to feel safe, build a future, and return to family.
- **Best Start for Families:** strengthens parent/caregiver and child interactions.
- **Extended Family Support:** provides short-term assistance to relatives or close family supporters who have been caring for a child/children informally.
- **Current Foster Parents:** standing alongside our foster parents to ensure you have the resources and support you need to meet the needs of the children for whom you care.
- **Intact Family Services:** provide vital support to parents who have few people to turn to when facing challenges in their lives.
- **Regenerations:** serves youth age 12-21 who are in foster care and involved with the juvenile or criminal justice system.
- **Southern Thirty Adolescent Center:** a 30-day short-term emergency shelter care facility for adolescent boys ages 11-18 located in Southern Illinois.

Contact Info: 711 Insight Ave., O'Fallon, IL 62269 ..... (618) 234-8904
Website: http://www.lcfs.org/

*Lutheran Social Services of Illinois

Services:

- **Affordable Housing Services:** low-income apartment style housing for older adults and people over age 18 with disabilities in 20 developments throughout Illinois.
- **Home-Based Care for Seniors:** in home care to meet the changing needs of seniors
- **Intellectual and Developmental Disability Program:** residential and community-based living for adults with intellectual/developmental disabilities.
- **Mental Health Services:** crisis, counseling and therapy, mental health group homes and community support teams.
- **Prisoner and Family Ministry:** serving those who are incarcerated and their families, as well as individuals who have returned from prison to their communities.
- **Services for Children, Youth and Families:** providing supportive services for children in need and their families. Foster Care services focus on placing children who have experienced neglect or abuse in a loving and secure home.

Contact Info: Marion Children's Program: 1616 W. Main St., Marion, IL 62959..... (618) 997-9196
Marion PFM:102 E. DeYoung St., Marion, IL 62959 ..... (618) 997-9076
Website: https://www.lssi.org/

CAMPS

*Camp Wartburg (a ministry of LCFS of IL)

Services: Camp Wartburg is a retreat center and camp facility for youth, adults, and families of all backgrounds to encounter God's creation. The facilities provide ideal space for a variety of summer camps, four-season outdoor education events for organized groups and schools, and year-round facility rentals for one-day and overnight retreats, family reunions, and other events.
Contact Info: 5705 LRC Rd., Waterloo, IL 62298 ..... (618) 939-7715
Email: info@equippingthecalled.org
Website: https://campwartburg.com

* Located outside of Randolph County but available to Randolph County residents
** Online & National Hotline numbers

CHILD CARE ASSISTANCE

**Illinois Cares for Kids

Services: Search for Child Care and Early Learning Programs near you. Types of care include Child Care Center and Programs, Early Head Start and Head Start, Family Child Care, and In Home Care.
Website: https://www.illinoiscaresforkids.org/
Child Care Assistance Program (CCAP): helps families pay for childcare while they are working or attending school. Eligibility depends on the age of children, family income, and your schedule.
Website: https://www.illinoiscaresforkids.org/infant-en/early-care-and-education/child-care-assistance-program

EARLY CHILDHOOD EDUCATION & CARE

Brightpoint (previously Children's Home & Aid)

Services: Serving Bond, Clinton, Madison, Monroe, Randolph, St. Clair and Washington Counties.
Head Start: ***See Western Egyptian Economic Opportunity Council, Inc.***
Preschool for All: Free for children three to five years of age who meet eligibility
Chester School District..... (618) 826-2354
Red Bud School District ..... (618) 282-3507
Sparta School District..... (618) 443-5331
Steeleville School District..... (618) 965-3469
Child Care Centers and Preschool Programs: Ages served, operating hours, and tuition vary
Discovery Youth Center (Red Bud)..... (618) 282-6222
Hakuna Matata Kid Care (Steeleville)..... (618) 965-4114
Prairie Du Rocher Elementary ..... (618) 284-3530
St. John's Lutheran Day Care (Red Bud) ..... (618) 282-3873
Red Bud Pre-K..... (618) 282-3858
Licensed Family Child Care Homes: Ages served, operating hours, and tuition vary
Renee Neal (Chester) ..... (618) 615-2423
Sara Young (Coulterville)..... (618) 317-3669
Child Care Resource and Referral ..... (800) 467-9200 ext. 390
Child Care Assistance Program ..... (800) 847-6770 ext. 360
Website: https://www.brightpoint.org/

Chester Early Childhood Center

Services: The new center features four full-day preschool classrooms and an Early Childhood Special Education classroom which offers both morning and afternoon half-day sessions. The Pre-K at the center will be free to all families, with children receiving breakfast, lunch, and a snack each day.
Contact Info: 2319 Old Plank Rd, Chester, IL 62233.....(618) 822-0829
Fax:.....618-320-3200

Western Egyptian Economic Opportunity Council, Inc. (Head Start)

See information under Anchor Agencies.

MISCELLANEOUS YOUTH & FAMILY SERVICES

ComWell

See information under Anchor Agencies.

DHS Family Community Resource Center

See information under Anchor Agencies.

Randolph County Birth to Three program in partnership with Chester School District

Randolph County Birth to Three program is an ISBE grant funded through Chester Prevention Initiative.
Services: This grant-funded program is dedicated to serving pregnant moms and children under the age of three years old. This FREE program offers prenatal education and family and baby resources.
Contact Info: Supervisor Rachel Marshall..... (618) 822-0829
Hours: Monday-Friday 7:30 am-4:00 pm

* Located outside of Randolph County but available to Randolph County residents
** Online & National Hotline numbers

Randolph County Health Department

See information under Anchor Agencies.

Regional Office of Education (ROE) – Monroe-Randolph Counties

Services: Include truancy intervention, licensure, testing, background checks, professional development, Illinois equivalency (GED) and job search assistance.
Contact Info: 134 North Main St., Red Bud, IL 62278 ..... (618) 473-8945
Website: https://www.roe45.net/

University of Illinois Extension – Randolph County

Services: Helping people, businesses and communities find answers to grand challenges.

- **4-H Youth Development:** Youth ages 8-18 completing hands-on projects in areas such as health, science, agriculture, and citizenship in a positive environment where they receive guidance from adult mentors and are encouraged to take on proactive leadership roles.
- **Environment:** whether you are managing your family's farm or you're an avid supporter of greenspaces in urban areas, interest in expanding our understanding of the natural environment has never been higher.
- **Family Life:** Connecting families of all stages with information and resources that are based on sound science and best practices.
- **Horticulture:** Supplying a vast collection of resources addressing horticultural interests.
- **Illinois Nutrition Education Programs:** Providing nutrition education to individuals and families through the Supplemental Nutrition Assistance Program (SNAP).
- **Local Foods & Small Farms:** Providing information and insight into how fruits, vegetables, and food products move through their life cycle and including information on other topics such as the use of pesticides during the growing season and the practice of composting food waste.
- **Master Gardeners:** if you enjoy learning about gardening and like to share your gardening knowledge, the Master Gardener program may be for you.
- **Master Naturalists:** designed for adults of any age that want to learn about and positively impact their local environment.

Contact Info: 1403 Hillcrest Dr., Sparta, IL 62286 ..... (618) 443-4364
Website: https://extension.illinois.edu/fjprw

*Boys and Girls Club of Carbondale

Services: Youth programs include:

- **Leadership and Service:** Keystone Club is the Boys & Girls Club Movement's most dynamic teen program and affords teens the opportunity to gain valuable leadership and service experience.
- **Education:** PowerHour helps ALL CLUB members achieve academic success by providing homework help, tutoring, remediation, and high-yield learning activities and encouraging members to become self-directed learners.
- **The Arts:** working with local artists, Carbondale Community Arts, Puppitistas and many other artistic avenues to give youth more opportunities to develop or investigate talent.
- **Sports and Recreation:** includes a wide variety of fun, age-appropriate activities that can be played in 5-10 minute bursts.
- **Health and Wellness:** Passport to Manhood promotes and teaches responsibility to Club boys ages 8-17.
- **Summer Programming**

Contact Info: 300 East Main St., Suite 4, Carbondale, IL 62902 ..... (618) 457-8877
Website: https://bgcsi.org/

*Centerstone

See information under Anchor Agencies.

* Located outside of Randolph County but available to Randolph County residents
** Online & National Hotline numbers

*Planned Parenthood

Services: Abortion, Birth control, Emergency contraception (morning-after pill), STI testing, treatment and vaccines, HIV services, PrEP for HIV prevention, gender affirming hormone therapy, men's health services, sexual health education, pregnancy testing and services, reproductive health and preventative services, and miscarriage management.
Contact Info: 317 Salem Place, Fairview Heights, IL 62208 ..... (618) 277-6668
200 North Emerald Lane, Carbondale, IL 62901 ..... (800) 230-7526
Website: https://www.plannedparenthood.org/

*The Night's Shield

Services: The Family Advocacy Center program offers a variety of services to help strengthen families including case management and child advocacy, life skills/coaching, parenting classes/groups, family store with food and clothing, community outreach, and a computer lab.
Contact Info: Children's Shelter - 301 E. Garland St., West Frankfort, IL 62896 ..... (618) 932-6400
Website: https://www.thenightsshield.org/
See additional services under Homeless Shelters.

**CDC Infant and Toddler Nutrition

Website: https://www.cdc.gov/infant-toddler-nutrition/index.html

**Department Of Children and Family Services (DCFS)

Services: DCFS promotes the safety and well-being of children, youth and families by responding to reports of potential abuse and neglect and, when needed, providing family-centered care and connection to resources.
Contact Info: For General Inquiries ..... (312) 814-6800 or (217) 785-2509
Child Abuse Hotline ..... (800) 252-2873
Website: https://dcfs.illinois.gov/

**Safe2Help Illinois

Services: 24/7 program for students to confidentially get help and to help others for issuing like abuse, anxiety, bullying, coping skills, depression, drug and substance abuse, eating disorders, identity, self-injury, social isolation, and suicidal thoughts.
Contact Info: ..... (723) 327-2332
Website: https://www.safe2helpil.com/

CRISIS

ComWell

24 Hour Crisis Line .....(888) 855-0034
See additional information under Anchor Agencies.

**988: National Suicide & Crisis Lifeline

Services: Free and confidential support for people in distress, prevention, and crisis resources for you or your loved ones; available 24 hours a day; English and Spanish.
Contact Info:.....Dial 988
Veterans.....Dial 988 then press 1

**Illinois CARES Line: 24/7

Services: 1) CARES is an around-the-clock mental health crisis line for Illinois residents; 2) CARES can help you find care close to home; and 3) CARES can send a mobile crisis team to make sure you are ok.
Contact Info:.....TTY Dial 711 for relay service | (800) 345-9049
Website: https://www.carescrisisline.com/

* Located outside of Randolph County but available to Randolph County residents
** Online & National Hotline numbers

**Illinois Warm Line

Services: Provides crisis prevention and wellness support to anyone 12+ in Illinois.
Contact Info: ..... (866) 359-7953
Hours: Monday-Saturday 8:00 am-8:00 pm

**Crisis Text Line

- Text "HOME to 741741 from anywhere in the USA, anytime, regarding any type of crisis.
- A live, trained crisis counselor receives the text and responds quickly.
- The volunteer crisis counselor will help you move from a hot moment to a cool moment.

Website: https://www.crisistextline.org/

DENTAL CARE

LOCAL

Barrett Family Dental

Services: Family, cosmetic, and restorative dentistry.
Contact Info: 114 Park Plaza Dr., Red Bud, IL 62278 ..... (618) 282-6700
Hours: Monday-Wednesday 8:30 am-4:30 pm, Thursday 8:30 am-3:00 pm

Chester Family Dental

(Private insurance)
Contact Info: 1654 State St., Chester, IL 62233 ..... (618) 826-5017
Hours: Monday, Tuesday, Thursday 8:00 am-5:00 pm
Wednesday, Friday 7:00 am-4:00 pm CLOSED Saturday and Sunday
Website: https://www.chesterfamilydental.com/

Franklin Hometown Dental

Contact Info: 2321 Old Plank Rd., Chester, IL 62233.....(618) 826-5416
Hours: Monday, Tuesday, Thursday, and Friday 7:30 am-4:00 pm
Website: https://www.franklinhometowndental.com/

Park Place Dental Group

Contact Info: 210 South Main St., Red Bud, IL 62278..... (618) 282-8282
Hours: Monday-Thursday 8:30 am-5:00 pm and Friday 8:00 am-2:00 pm
Website: https://www.parkplacedentalredbud.com/

Stephanie E. Graham, DMD

(Private insurance)
Contact Info: 530 E. Broadway St., Sparta, IL 62286 ..... (618) 443-4721
Hours: Monday, Tuesday and Wednesday 8:00 am-5:00 pm and Thursday 8:15 am-1:00 pm

Tina Stulce, DDS

Contact Info: 307 South Main St., Red Bud, IL 62278..... (618) 282-4466
Hours: Tuesday-Friday 8:00 am-5:00 CLOSED Monday, Saturday, and Sunday
Website: https://www.tinastulcedds.com/

* Located outside of Randolph County but available to Randolph County residents
** Online & National Hotline numbers

REDUCED FEES

*Dental Safari

Services: Partnering with schools across Southern Illinois, Dental Safari's mobile dental office is a self-contained, fully functioning dental operatory where children receive the same professional dental care as treatments performed in a traditional dental office. Equipped with the latest dental technology, our pediatric dentists specialize in on-location quality examinations, cleanings, fluoride treatments, and placement of sealants (as needed).
Contact Info: .....(618) 993-8333
Website: https://www.dentalsafaricompany.com/

*Paul B. Hanks Dental Clinic (at Lewis & Clark Community College)

Services: Providing low-cost dental services for the community by dental hygiene students of Lewis and Clark under the supervision of licensed dentists and dental hygienists. $28 flat fee includes all exams, x-rays, and preventive services.
Contact Info: 5800 Godfrey Rd., Godfrey, IL 62035 ..... (618) 468-4463
Website: https://www.lc.edu/student-services/health-services/dental-clinic.html

*Shawnee Health Care Dental

Services: Dental services provided to migrant/seasonal workers; Medicare & Medicaid accepted; bilingual.
Contact Info: 402 S. Lewis Lane, Carbondale, IL 62901 ..... (618) 519-9200
3115 Williamson County Parkway, Marion, IL 62959 ..... (618) 519-9200
Website: https://www.shawneehealth.com/locations/

*SIU Community Dental Center

Services: Accepts self-pay at discounted rates. Patients of all ages are welcome. We accept cash and/or credit card payments only on day of service.
Contact Info: 1365 Douglas Dr., Carbondale, IL 62901 ..... (618) 453-2353
Website: https://academics.siu.edu/health-professions/dental-hygiene/facilities/cdc.php

*SIU Dental School

(Accepts Medicaid and most insurance)
Services: Provide extensive dental care at one-third cost of private dentists.
Contact Info: 1700 Annex St., Alton, IL 62002..... (618) 474-7000
601 James R Thompson Blvd, 2nd floor, Bldg. B, East St. Louis, IL 62201..... (618) 482-6980
Hours for All: Monday – Friday, 8:00 am-5:00 pm
Website: https://www.siue.edu/dental/patient-clinics/

*The Smile Factory Clinic

Services: include Complete exams, X-rays, and cleaning; cosmetic dentistry; missing teeth replacement options; fillings, crowns and bridges; Ortho Clear aligners; consultations for smile makeover; extractions and emergency visits. If you are experiencing a dental emergency, call the number below for an appointment. The following are included (1) complete exam; (2) X-rays; (3) planned treatment; and (4) antibiotic and pain medication if needed for $149 without insurance.
Who do we care for? Nursing homes, assisted living, schools, home health care, boarding house, SLJ Smile Studio location and other live in or short-term facilities.
Contact Info: 1040 Carlyle Ave., Suite 2a, Belleville, IL.....(618) 509-5337
Website: https://www.thesmilefactoryclinic.com/

DIABETES

Memorial Hospital of Chester

Services: Group programs and individual nutrition or diabetes counseling.
Contact Info: 1900 State St., Chester, IL 62233 ..... (618) 826-4581
Website: https://www.mhchester.com/diabetic-resources

* Located outside of Randolph County but available to Randolph County residents
** Online & National Hotline numbers

Sparta Community Hospital

Services: Individual diabetic counseling and diabetes and nutrition education.
Contact Info: 818 E. Broadway St., Sparta, IL 62286 ..... (618) 443-2177
Website: https://www.spartahospital.com/services/nutrition-therapy/

*VA Medical Center, Marion

Services: Diabetes - classes for veterans only.
Contact Info: 2401 W. Main St., Marion, IL 62959 ..... (618) 997-5311 ext. 54659
Class is held 3rd Thursday of each month from 9:30 am–11:30 am
Website: https://www.marion.va.gov/services/Diabetes_Education.asp

**American Diabetes Association

Services: Nationwide hotline allows callers to get answers to questions about diabetes.
Contact Info: .....(800) DIABETES or toll free (888) 342-2383
Website: https://www.diabetes.org/

**Children with Diabetes

Services: Online information for children and adults with diabetes.
Website: https://childrenwithdiabetes.com/

**Illinois Department of Public Health: Diabetes Prevention and Control

Services: Online information for diabetics.
Contact Info: ..... (217) 782-4977
Website: https://www.idph.state.il.us/diabetes/about.htm

**Medline Plus: Diabetes (National Library of Medicine)

Services: Provides education materials in English, Spanish, and other languages.
Website: https://medlineplus.gov/diabetes.html

**National Institute of Diabetes, Digestive & Kidney Diseases

National Institute of Diabetes, Digestive, and Kidney Diseases
Services: Online resource for diabetes, digestive, and kidney diseases.
Contact Info: ..... (800) 860-8747
Website: https://www.niddk.nih.gov/

DISABILITY RESOURCES

HOUSING

See HOUSING section.

ComWell

See information under Anchor Agencies.

DHS Family Community Resource Center

See information under Anchor Agencies.

LINC Inc.

Services: Opening doors for individuals with disabilities utilizing our five core services of Advocacy, Peer support, Information and referral, Transition and Independent living skills.
Contact Info: 332 North Main St., Red Bud, IL 62278 (618) 282-2123
Hours: Monday and Thursday, 9:00 am-4:00 pm
Contact Info: #15 Emerald Terrace, Swansea, IL 62226 ..... (618) 235-9988
Hours: Monday-Thursday, 8:00 am-5:00 pm
Website: http://www.lincinc.org/

* Located outside of Randolph County but available to Randolph County residents
** Online & National Hotline numbers

*Archway

Services: Striving to assure that families with young children with diagnosed disabilities, developmental delays, or risk of school failure receive resources and supports that assist them in maximizing their child's development. Programs include:

- **Early Intervention:** serving children, birth through two years of age, with diagnosed medical conditions or developmental delays.
- **T.I.K.E.S:** serving children, birth to three years of age, and their families who live in Jackson and Perry counties.
- **L.I.F.T:** serving children, birth to five years of age, with mild developmental delays in the counties of Jackson, Perry and part of Union.

Contact Info: 2751 West Main St., Carbondale, IL 62901 ..... (618) 529-5944
1108 West Willow St., Carbondale, IL 62901 ..... (618) 549-4442
Website: http://www.archwayforchildren.org/

*Centerstone

See information under Anchor Agencies.

*Division of Specialized Care for Children (DSCC)

Services: Case management and financial assistance for families and children with special needs covering Bond, Calhoun, Jersey, Madison, Macoupin, Monroe, Montgomery, Randolph, St. Clair, and Washington counties.
Contact Info: 1734 Corporate Crossing, Ste. 1, O'Fallon, IL 62269 ..... (800) 322-3722
Website: https://dscc.uic.edu/office/st-clair-regional-office/

*Illinois Guardianship Advocacy Commission

Services: Protect and enforce rights of mentally ill, developmentally disabled, physically handicapped, alcoholic, and disabled aged; provide guardian for those unable to make or communicate personal and financial decisions.
Contact Info: Egyptian Regional Office, #7 Cottage Dr., Anna, IL 62906..... (618) 833-4897
Website: https://gac.illinois.gov/

*Illinois Mentor

Services: Provide an array of home and community-based services for adults with intellectual and developmental disabilities in Southern Illinois counties.
Contact Info: 9666 Olive Blvd., Suite 380, St. Louis, MO 63132 ..... (314) 453-9981
Website: https://sevitahealth.com/mentor-community-services/services/

*Southern Illinois Center for Independent Living (SICIL)

Services: Provide support to enable persons from all backgrounds to live and work independently, help with aspects of daily living, and offer assistive services in finding/maintaining a job.
Contact Info: 2135 West Ramada Lane, Carbondale, IL 62901 ..... (618) 457-3318
Website: http://sicil1.org/

DOMESTIC VIOLENCE

*Survivor Empowerment Center

Services: Supporting survivors of domestic and sexual violence (and their children) with shelter and education. (Individuals need to call and be screened before they can advise if a bed is available.)
Contact Info: 610 South Thompson St., Carbondale, IL 62901 ..... (618) 549-4807
24-HOUR HOTLINE ..... (800) 334-2094
Website: https://www.empoweringsurvivors.org/

* Located outside of Randolph County but available to Randolph County residents
** Online & National Hotline numbers

*Violence Prevention Center Southwestern Illinois

Services: Provide domestic violence help to individuals with safe shelter and supportive services.
Contact Info: P.O. Box 831, Belleville, IL 62222 ..... (618) 236-2531
24 HOUR CRISIS HOTLINE ..... (618) 235-0892
Website: https://www.vpcswi.org/

**Illinois Domestic Violence Hotline

Contact Info: ..... (877) TO END DV | (877) 863-6338
..... TTY (877) 863-6339

**The National Domestic Violence Hotline

Services: Here to listen without judgment and help you begin to address what is going on in your relationship; free 24/7.
Contact Info: ..... (800) 799-SAFE | (800) 799-7233
..... TTY (800) 787-3224

EATING DISORDERS

*Branz Nutrition Counseling

Services: Offering supportive space where you can receive compassionate care from Certified Eating Disorder Dietitians who are there to walk alongside your journey of health and healing.
Contact Info IL: 1161 Fortune Blvd Suite 200, Shiloh, IL 62269 ..... (314) 804-1848
Contact Info MO: 10525 Big Bend Rd., Kirkwood, MO 63122 ..... (314) 804-1848
Website: https://www.branznutritioncounseling.com

*Clementine St. Louis

Services: Helping adolescents of all genders replace eating disorders with new healthy skills through personalized care, family involvement, and educational support.
Contact Info: 7190 Christopher Dr., St. Louis, MO 63129 ..... (314) 806-2090
Website: https://www.clementineprograms.com

*Embodied Self Counseling, Erin Grumley, LPC

Services: Health at Every Size (HAES) informed therapists understand that to address the food “stuff,” we also need to address the things underneath.
Contact Info: 7346 Manchester Rd., Suite 202, Maplewood, MO 63143 ..... (314) 789-3990
Website: https://www.eringrumley.com

*McCallum Place

Services: Providing individualized treatment for eating disorders in children, teens, and adults through multiple levels of intensive care.
Contact Info: 231 W. Lockwood Ave., Ste 202, St. Louis, MO 63119 ..... (855) 522-1994
Website: https://www.mccallumplace.com

*McDaniel Nutrition Therapy

Services: Anorexia, bulimia, binge eating disorder, orthorexia, disordered eating - if you are ready for recovery from your eating disorder or looking to maintain your recovery, we can help you on your journey.
Contact Info: 225 S. Meramec Ave Apt 204, St. Louis, MO 63105 ..... (314) 530-7400
Website: https://www.mcdanielnutrition.com

*Saint Louis Behavioral Medicine Institute

Services: Our experienced staff provides treatment for eating disorders in a respective therapeutic environment.
Contact Info: 331 Salem Place, Suite 225-A, Fairview Heights, IL 62208 ..... (618) 825-0051
Website: https://www.slbmi.com

* Located outside of Randolph County but available to Randolph County residents
** Online & National Hotline numbers

*St. Louis Eating Recovery Therapy

Services: Therapy sessions offered to individuals, couples, and families. Sessions run 50 min. and cost $120.
Contact Info: 140 Prospect Ave., Kirkwood, MO 63122 ..... (314) 896-0810
Website: https://www.eatingrecoverytherapy.com

**Equip Health – Virtual Eating Disorder Care

Services: Eating disorder treatment that works – delivered at home. Virtual, evidence-based care is designed to achieve full recovery.
Contact Info: ..... (855) 449-9809
Website: https://www.equip.health

EDUCATION

ALTERNATIVE, CAREER AND TECHNICAL EDUCATION

Career Center of Southern Illinois

High School Programs
Alternative Program: Offers a clean slate for students who are seeking a different high school experience.
Career & Technical Education: CCSI draws students from seven participating school districts, providing hands-on, real-life career training for juniors and seniors who want to enter the workforce sooner and/or learn a specific trade or skill.
Nursing Programs
Practical Nursing (LPN): Eleven months of classroom theory and clinical experience. The course is full-time, Monday through Friday for an average of 35-40 hours per week, excluding holidays.
Certified Nurse Assistant Program (CNA): Offering top-notch training to future CNAs with hands on experience and quality instruction that fits with the demands of day-to-day life. CNA class is offered year-round.
Contact Info: 6137 Beck Rd., Red Bud, IL 62278 ..... (618) 473-2222
Website: https://gotoccsi.org/

Monroe Randolph Red Brick School *Regional Safe School*

Contact Info: 134 North Main St., Red Bud, IL 62278 ..... (618)473-8945

Perandoe Educational Program – SWICC Campus

Services: Assuring that all children with disabilities in the bi-county area receive a free and appropriate education as prescribed by State and Federal law.
Contact Info: 500 W. South 4th St, Suite A, Red Bud, IL 62278..... (618) 282-7228

Perandoe Special Education District Office

Contact Info: 1525 Locust, St., Red Bud, IL 62278 ..... (618) 282-6251

GED/OTHER

Regional Office of Education (ROE) Monroe-Randolph Counties

Services: Include truancy intervention, licensure, testing, background checks, professional development, Illinois equivalency (GED), and job search assistance.
Contact Info: 134 North Main St., Red Bud, IL 62278 ..... (618) 473-8945
Website: https://www.roe45.net/

* Located outside of Randolph County but available to Randolph County residents
** Online & National Hotline numbers

*Southwestern Illinois College – Youth Services

Youth Empowerment Support Services (Y.E.S.S) Services: Serving those who are 16-24 years of age, who are not attending school and meet at least one of the following criteria: 1) did not graduate high school; 2) parenting or pregnant; 3) subject to juvenile justice system; 4) subject to adult justice system; 5) homeless, runaway or in the foster care system; or 6) an individual with a disability. Programs include high school diploma, one-on-one career and educational coaching, job readiness skills, job placement and transitional assistance into post-secondary education, vocational training or military.
Contact Info: Red Bud Campus, Rm 173, 500 West South 4th St., Red Bud, IL 62278 ..... (618) 282-6682

PRIVATE SCHOOLS

St. John Lutheran School

Contact Info: 302 West Holmes St., Chester, IL 62233 ..... (618) 826-4345

St. John the Baptist Catholic School

Contact Info: 519 Hazel St., Red Bud, IL 62278 ..... (618) 282-3215

St. John's Lutheran School

Contact Info: 808 South Main St., Red Bud, IL 62278 ..... (618) 282-3873

St. Mark's Lutheran School

Contact Info: 504 North James St., Steeleville, IL 62288 ..... (618) 965-3838

St. Mary's Catholic School

Contact Info: 835 Swanwick St., Chester, IL 62233 ..... (618) 826-3120

Trinity Lutheran School

Contact Info: 10247 South Prairie Rd., Red Bud, IL 62278 ..... (618) 282-2881

PUBLIC SCHOOLS

Chester Elementary School

Contact Info: 650 Opdyke St., Chester, IL 62233 ..... (618) 826-2354

Chester High School

Contact Info: 1901 Swanwick St., Chester, IL 62233 ..... (618) 826-2302

Coulterville Elementary, Jr & High School

Contact Info: 101 West Grant St., Coulterville, IL 62237 ..... (618) 758-2881

Evansville Attendance Center

Contact Info: 701 Oak St., Evansville, IL 62242 ..... (618) 853-4411

Prairie Du Rocher Elementary School

Contact Info: 714 Middle St., Prairie Du Rocher, IL 62277 ..... (618) 284-3530

Red Bud Elementary School

Contact Info: 200 West Field Dr., Red Bud, IL 62278 ..... (618) 282-3858

Red Bud High School

Contact Info: 815 Locust St., Red Bud, IL 62278 ..... (618) 282-3826

Sparta High School

Contact Info: 205 West Hood St., Sparta, IL 62286 ..... (618) 443-4341

* Located outside of Randolph County but available to Randolph County residents
** Online & National Hotline numbers

Sparta Lincoln School
Contact Info: 203a Dean Ave., Sparta, IL 62286 ..... (618) 443-5331

Steeleville Elementary School
Contact Info: 609 South Sparta St., Steeleville, IL 62288..... (618) 965-3469

Steeleville High School
Contact Info: 701 South Sparta St., Steeleville, IL 62288..... (618) 965-3432

POST-SECONDARY EDUCATION

*John A. Logan College (JALC)
Services: Public community college.
Contact Info: 700 Logan College Dr., Carterville, IL 62918 ..... (618) 985-2828
Website: https://www.jalc.edu/

*Rend Lake College (RLC)
Services: Public community college.
Contact Info: 468 North Ken Gray Pkwy, Ina, IL 62846..... (618) 437-5321
Website: https://www.rlc.edu/

*Southern Illinois University (SIU)
Services: Public university.
Contact Info: 1263 Lincoln Dr., Carbondale, IL 62901..... (618) 453-2121
Website: https://siu.edu/

*Southern Illinois University Edwardsville (SIUE)
Services: Public university.
Contact Info: 6 Hairpin Drive, Edwardsville, IL 62026 ..... (618) 650-5555
Website: https://siue.edu

*Southwestern Illinois College (SWIC)
Services: Public community college.
Contact Info: 2500 Carlyle Ave., Belleville, IL 62221 ..... (618) 235-2700
Website: https://www.swic.edu/

ELECTRONICS

Gadget Ambulance LLC
Services: Provide affordable and quality repairs on phones, tablets, gaming consoles, computers, and more.
Contact Info: 134 West Broadway St., Sparta, IL 62286 ..... (618) 615-6315
Website: https://www.gadgetambulancellc.com/

*PCs for People
Services: PCs for People is a non-profit working to get low-cost quality computers and internet into homes of individuals, families, and non-profits with low income.
Contact Info: 100 Florida Ave., Belleville, IL 62221 ..... (618) 215-3787
Website: https://www.pcsforpeople.org/

* Located outside of Randolph County but available to Randolph County residents
** Online & National Hotline numbers

EMPLOYMENT

EMPLOYMENT AGENCIES

*Express Employment Professionals

Contact Info: 1301 West Main St., Carbondale, IL 62901 ..... (618) 457-1001
314 Fountains Pkwy, Ste B, Fairview Heights, IL 62208 ..... (618) 726-2140
1107 North Perryville Blvd, Perryville, MO 63775 ..... (573) 517-4444
Website: https://www.expresspros.com/

*Hire Level

Contact Info: 3911 West Ernestine Dr., Marion, IL 62959 ..... (618) 993-9675
5214 Chain of Rocks Rd., Edwardsville, IL 62025 ..... (618) 655-1212
Website: https://hirelevel.com/

*Labor Finders

Contact Info: 4024 Butler Hill Rd, Ste. 10, St. Louis, MO 63129 ..... (636) 287-3709
Website: https://www.laborfinders.com/

*Proman Staffing

Contact Info: 735 Ste. Genevieve Dr., Ste. Genevieve, MO ..... (573) 883-9900
Website: https://www.promanstaffing.com/

*StaffQuick

Contact Info: 450 N. Kaskaskia St., Nashville, IL 62263 ..... (618) 464-0250
Website: https://staffquickjobs.com/

JOB POSTINGS

County Journal Job Hub

Services: Local job postings.
Facebook Page: https://www.facebook.com/countyjournaljobhub

**Work for Illinois

Services: State of Illinois career opportunities.
Website: https://work4.illinois.gov/

MISCELLANEOUS

Southwestern Illinois WorkNet Center

Services: Workforce Investment and Opportunity Act (WIOA) grant services: career planning, job search, and resume building assistance available at no cost for all. Training and college tuition assistance for eligible customers.
Contact Info: 2515 State Street, Chester, IL 62233 ..... (618) 826-4709
Website: https://www.illinoisworknet.com/

*MERS Goodwill St. Clair County Career and Workforce Development Center

Services: Provides opportunities for persons with barriers to employment to work and live more independently in the community. Services include job readiness, vocational assessment, job finding assistance, Welfare to work programs, veteran employment programs, WIOA programs, group counseling, individual counseling, and psychological assessment.
Contact Info: 5720 North Belt West, Ste. 44, Belleville, IL 62226 .....(618) 257-1080
Website: https://mersgoodwill.org/stores/career-center-belleville/

* Located outside of Randolph County but available to Randolph County residents
** Online & National Hotline numbers

ENERGY ASSISTANCE

Western Egyptian Economic Opportunity Council, Inc.
See information under Anchor Agencies.

EPILEPSY

***Epilepsy Foundation of Greater Southern Illinois**
Services: The mission of the Epilepsy Foundation is to improve the lives of people affected by epilepsy through education, advocacy, research and connection.
Contact Info: 3515 North Belt West, Belleville, IL 62226 ..... (618) 236-2181
Website: http://www.efgreatersil.org/

FIRE DEPARTMENTS

Baldwin Community Fire Protection District
Contact Info: 309 West Myrtle, Baldwin, IL 62217 ..... (618) 785-2520

Chester Fire Department
Contact Info: 1330 State St., Chester, IL 62233 ..... (618) 826-2211

Coulterville Volunteer Fire Department – Fire Protection District
Contact Info: 215 East Maple, Coulterville, IL 62237 ..... (618) 758-2221

Ellis Grove Fire Department
Contact Info: 501 Eggemeyer Plaza, Ellis Grove, IL 62241 ..... (618) 859-3473

Evansville Fire Department
Contact Info: 505 Market St., Evansville, IL 62242 ..... (618) 853-2213

Percy Volunteer Fire Department
Contact Info: 207 East Pine St., Percy, IL 62272 ..... (618) 497-8242

Prairie Du Rocher Fire Department
Contact Info: 207 Henry St., Prairie Du Rocher, IL 62277 ..... (618) 284-7141

Red Bud Fire Department
Contact Info: 200 East Market, Red Bud, IL 62278 ..... (618) 282-2358

Sparta Fire Department
Contact Info: 107 East Jackson, Sparta, IL 62286 ..... (618) 443-2917

Steeleville Volunteer Fire Department
Contact Info: 107 West Broadway, Steeleville, IL 62288 ..... (618) 965-9251

Tilden Volunteer Fire Department
Contact Info: 650 Butler St., Tilden, IL 62292 ..... (618) 587-2351

* Located outside of Randolph County but available to Randolph County residents
** Online & National Hotline numbers

FOOD

FOOD PANTRIES & RESOURCES

Chester Area Christian Pantry

Services: Available to Randolph County residents ONLY.
Contact Info: 128 A Koeneman Acres, Chester, IL 62233 ..... (618) 826-3141
Hours: Wednesday 9:00 am-2:00 pm

Coulterville Unit School District 1

Services: Coulterville community members.
Contact Info: 101 W. Grant St. (use north gym doors, please do not arrive before 3:00 pm) (618) 758-2881
Hours: Wednesdays 3:00 pm-5:00 pm

Food on the Move – Steeleville Senior Center

Services: Walk thru food program for individuals in Illinois and Missouri.
Contact Info: 107 W. Broadway, Steeleville, IL 62288 (behind City Hall)
Hours: 1st Friday each month. 12:00-1:30 pm No personal verification required

Musketeer Market

Services: Available to RBHS families in need.
Contact Info: Red Bud High School, 815 Locust St., Red Bud, IL 62278 ..... (618) 282-3826

RBES Royal Table

Services: Available to RBES families in need.
Contact Info: Red Bud Elementary School, 500 W. Field Dr., Red Bud, IL 62278 ..... (618) 282-3858

Red Bud Food Pantry

Services: Must call the Thursday prior by 5 pm.
Contact Info: Red Bud Bible Church, 1445 West Market, Red Bud, IL 62278 ..... (618) 567-1652
Hours: Open two Saturdays each month, may visit once per month.

Sparta Food Pantry

Services: Must live in Sparta School District, bring ID and letter with current address, and fill out paperwork.
Contact Info: 360 East Broadway St., Sparta, IL 62286 ..... (618) 443-2025
Hours: Tuesday and Thursday 10:00 am-12:00 pm

St. John Lutheran Church – Sparta, IL

Services: Open to anyone.
Contact Info: 1110 North Market St., Sparta, IL 62286..... (618) 443-3634
Hours: Tuesday and Thursdays 10:00 am–12:00 pm

St. Peter UCC Church

Services: Blessing box that holds non-perishables - everyone is welcome to utilize this at all times. Also offering free seasonal clothing from 1:30 pm-3:00 pm on Tuesdays and Thursdays. Appointments may be made by calling.
Contact Info: 403 Madison St., Red Bud, IL 62278 ..... (618) 282-2417
Alternate phone number..... (618) 782-0210

Steeleville Community Food Pantry

Services: Bring ID or proof of Steeleville or Percy residency. Can get food every other week.
Contact Info: 303 N. Mulberry, Steeleville, IL 62288 ..... (618) 965-3119
Hours: Tuesdays 9:00 am-12:00 pm * must be signed in by 11:30 am

* Located outside of Randolph County but available to Randolph County residents
** Online & National Hotline numbers

Tilden Food Pantry

Services: No geographical boundaries to attend.
Contact Info: 701 North Centre, Tilden, IL 62292 ..... (618) 443-8178
Hours: 1st and 3rd Tuesday of each month 11:00 am-12:30 pm

Western Egyptian Economic Opportunity Council, Inc.

Services: Randolph County residents ONLY. Must provide proof of residency.
Contact Info: 1820 N. Market, Bldg A, Sparta, IL 62286..... (618) 443-5231
Hours: By appointment only.

**Hunger Hotline

Services: Referrals to food pantries throughout the state of Illinois. Provide assistance with applications for food stamps, Medicaid, cash assistance, and other income support programs.
Contact Info:..... (800) 359-2163

SUPPLEMENTAL NUTRITION ASSISTANCE PROGRAM (SNAP)

DHS Family Community Resource Center

See information under Anchor Agencies.

WOMEN, INFANTS AND CHILDREN (WIC)

Randolph County Health Department

See information under Anchor Agencies.

GAMBLING

**National Council on Problem Gambling (NCPG)

Services: Connecting people looking for assistance with a gambling problem to local resources.
Contact Info:..... (800) 522-4700
Website: https://www.ncpgambling.org/

GOVERNMENT

Randolph County Courthouse

Contact Info: 1 West Taylor St., Chester, IL 62233 ..... (618) 826-5000

- **Circuit Clerk**..... ext. 194
- **Coroner** ..... ext. 218
- **County Clerk**..... ext. 115
- **Economic Development** ..... ext. 221
- **E-911**..... ext. 219
- **Land Management** ..... ext. 130
- **State's Attorney** ..... ext. 193
- **Supervisor of Assessments** ..... ext. 192
- **Treasurer** ..... ext. 224

Hours: Monday-Friday 8:00 am-4:00 pm
Website: https://randolphcountyil.gov/
Additional Services:

- **Animal Control:** Enforces state and local laws and ordinances to protect the safety and right of the public and the welfare of animals. ..... (618) 826-5484
- **Emergency Management:** Responsible for managing resources and acquiring assets during and after a disaster; also provides disaster preparation training. ..... (618) 826-5484
- **General Assistance (SSI):** Works with people who have pending Supplemental Security Income (SSI) cases ..... (618) 443-3311

* Located outside of Randolph County but available to Randolph County residents
** Online & National Hotline numbers

- **Health Department:** See information under Anchor Agencies ..... (618) 826-5007
- **Highway Department:** Responsible for county-designated roads, including planning, design, construction, maintenance, oiling and chipping, mowing, snow removal, engineering, collaboration with municipal and road district jurisdictions regarding road improvements. ..... (618) 443-3213
- **Sheriff:** ..... (618) 826-5484
- **Superintendent of Schools:** ..... (618) 473-8945

*Supplemental Security Income (SSI) *

Services: Apply for the following:

BENEFITS

- **Retirement:** You worked and paid Social Security taxes
- **Family:** Your current or ex-spouse worked and paid Social Security taxes
- **Disability:** You have a condition and expect it to affect your ability to work for a year or more or will result in death.
- **Survivor:** Your spouse or ex-spouse worked and paid Social Security taxes before they died.
- **Lump-Sum Death Payment:** Your spouse worked and paid Social Security taxes before they died and you are the surviving spouse

SUPPLEMENTAL SECURITY INCOME

- **Supplemental Income for Disability:** You're blind or have a disability and it's hard to pay for essentials like food, clothing and a home.
- **Supplemental Security Income for Age 65+:** You're 65 or older and it's hard to pay for essentials like food, clothing, and a home.

Contact Info: 250 West Cherry St., Room 104, Carbondale, IL 62901 (800) 772-1213
227 W. Pointe Dr., Belleville, IL 62226 ..... (877) 405-0471

Website: https://www.ssa.gov/

GRIEF SERVICES

Griefshare

Services: Provide guidance and tips, leading to relief, comfort, and peace of mind. Find local support groups near you and online.

Website: https://www.griefshare.org/

*Heartlinks Grief Center

Services: A program of Family Hospice, assists grieving children, individuals, families, and groups through individual and family counseling, peer support groups and other supportive community programs regardless of ability to pay. "Bridges to Healing" a support group for anyone grieving a suicide loss.

Contact Info: 4820 West Main St., Belleville, IL 62226 ..... (618) 573-1801

Website: www.myheartlinks.com

*Hospice of Southern Illinois, Inc.

Services: Coping with Grief is a FREE educational service provided to the community at various times of the year. Bereavement counselors available.

Contact Info: Belleville, IL..... (618) 222-5905
Marion, IL ..... (618) 997-3030

Website: https://hospice.org/ourcare/grief-support/

* Located outside of Randolph County but available to Randolph County residents

** Online & National Hotline numbers

HEARING

DEAF

Professional Hearing Associates

Services: Board certified Doctors of Audiology can help start your journey to clearer hearing and improved quality of life.
Contact Info: Memorial Hospital Specialty Clinic, 1900 State Street, Chester, IL 62233 ..... (618) 826-4581 ext. 1366
Website: https://professionalhearingassociates.com/

*Lions of Illinois Foundation

Services: The Lions of Illinois Hearing Aid Bank (HAB) provides assistance to needy individuals who cannot afford to purchase a hearing aid or do not qualify to receive an aid from the State agencies. Hearing aids are collected and received in the Recycling Program through public drop boxes, collection by Lions Clubs in your community, or by public donation. Once received, the aids are sorted for usefulness, reconditioned and coded, then returned to the HAB.
Website: https://lionsofillinoisfoundation.org/hearing/

**Alexander Graham Bell

Services: For parents of children who are deaf or hard of hearing.
Contact Info: ..... (202) 337-5220
Website: https://agbell.org/

**State of Illinois Deaf and Hard of Hearing Commission

Services: Website providing statewide resources including advocacy, education, equipment, statement employment and ADA information for the Deaf and Hard of Hearing in Illinois.
Website: https://idhhc.illinois.gov/resources/statewide-resources.html

MISCELLANEOUS

**CaptionCall

Services: Federally funded program providing phone and services at no cost to benefit people with hearing loss.
Contact Info: ..... (877) 557-2227
Website: https://captioncall.com/

**Illinois Telecommunications Access Corporation (ITAC)

Services: Provide FREE phone equipment to Illinois residents who are deaf, hard of hearing, speech disabled or deaf/blind.
Contact Info: 3001 Montvale Dr., Ste. A, Springfield, IL 62704 ..... (800) 841-6167
Website: https://www.itactty.org/

HEART

See additional information under Medical-Cardiology

**American Heart Association

Services: Online information for individuals with heart disease.
Website: https://www.heart.org/

* Located outside of Randolph County but available to Randolph County residents
** Online & National Hotline numbers

HISPANIC RESOURCES

Puentes de Esperanza

Services: Helps Spanish-speaking residents in Southern Illinois find community resources that can help them establish citizenship, build a family, find employment and more.
Contact Info: 8 Executive Dr., Ste. 200, Fairview Heights, IL 62208 ..... (618) 688-4727
Chester Office, 1300 State St. Chester, IL 62233 ..... (618) 688-5052
Website: https://hoyleton.org/building-bridges/

HOME HEALTH SERVICES

At Home Health Care – Sparta Community Hospital

(Medicare certified)
Services: Skilled nursing care, physical therapy, occupational therapy, telehealth services, speech and language therapy, home health aide services, and medical social work services.
Contact Info: 818 East Broadway St., Sparta, IL 62286 ..... (618) 443-2390
Website: https://www.spartahospital.com/services/home-healthcare/

Red Bud Regional Home Care

Services: Alzheimers and dementia care, behavioral health nursing, care transitions, chronic disease management, fall prevention, heart disease, home health aides, infusion therapy, medical social work, medication management, nutritional consult, occupational therapy, pain management, patient/caregiver training, Personal Emergency Response System (PERS), physical therapy, skilled nursing, transition from hospital discharge to home health, speech therapy, and wound, ostomy and continence nursing.
Contact Info: 115 W. Market St., Ste. 101, Red Bud, IL 62278 ..... (618) 282-3338
Website: https://lhcgroup.com/locations/red-bud-regional-home-care

*Amedisys Home Health

Contact Info: 1901 Frank Scott Pkwy, Suite 4, O'Fallon, IL 62269..... (618) 622-8854
Website: https://locations.amedisys.com/il/o-fallon/

*Southwestern Illinois Visiting Nurse Association – Services for Seniors

(Accepts Medicaid)
Services: Designated case coordination unit for residents of the following Illinois counties – Bond, Clinton, Madison, Monroe, Randolph, St. Clair, Washington. Homemaking services, home-delivered meals, adult day services, medication management, well-being checks, equipment to ensure safety, emergency response systems, pharmaceutical assistance, housing options, and respite care options.
Contact Info: #7 Executive Woods, Swansea, IL 62226..... (618) 236-5800 or (800) 642-5429
Website: https://sivna.com/

**Illinois Department of Public Health – File a Health Care Complaint

Services: Report complaints or receive information about IL Medicare certified home health agencies.
Contact Info:..... (800) 252-4343
Website: https://dph.illinois.gov/topics-services/health-care-regulation/complaints.html

HOMELESS SERVICES

Regional Office of Education (ROE) Monroe-Randolph Counties

Services: Help homeless children and youth to be able to attend school.
Contact Info: 134 N. Main St., Red Bud, IL 62278.....(618) 473-8945
Website: https://www.roe45.net/services.html
School District Homeless Liaison Locator: https://www.isbe.net/Pages/Homeless-Liaison-Contact-Information.aspx

* Located outside of Randolph County but available to Randolph County residents
** Online & National Hotline numbers

Southern Illinois Coalition for the Homeless

Services: This is not an emergency shelter but they can assist client in locating affordable housing and provide supportive services in 24 counties. Specific programs include:

- **HUD Permanent Supportive Housing program** – offers participants a wide array of services and leasing assistance for one, two and three-bedroom houses and apartments that are scattered throughout the service area. ***To be eligible, participants must be homeless and at least one member of the household must have a disability.***
- **HUD Transitional Housing program** – provides services and leasing assistance to help households move on to and maintain permanent housing. Program participants may receive services and leasing assistance for up to 24 months. ***To be eligible, participants must be homeless or at imminent risk of becoming homeless.***
- **Homeless to Homebuyer program** – provides an opportunity for individuals and families who are low income and who are homeless or at risk of becoming homeless, to become homeowners. ***Selection is based on desirability to live in the home and community as well as demonstrated potential for home ownership.***
- **HUD Rapid Rehousing program** – provides short-term rental and move in assistance with supportive services to help with long-term housing stability. ***To be eligible, participants must be homeless and need only short-term assistance to quickly exit homelessness.***
- **Phoenix Project** – features eight one-bedroom permanent supportive housing apartments for singles. Individuals must be homeless or at risk of becoming homeless. ***The primary target population is ex-offenders who are re-entering society and who are in recovery for substance abuse/alcohol dependency.*** Individuals who are sex offenders or served time for violent crimes would not be eligible. Tenants are required to hold jobs, participate in recovery programs and pay rent on a sliding scale.
- **Supportive Services** – individualized supportive services are provided to participants in our housing programs. These services are customized to address barriers and needs to help the participant and household reach housing stability and self-sufficiency. Case managers conduct home visits weekly to monthly and provide monthly group training and counseling programs.

Contact Info: 1009 W. Cherry St., Marion, IL 62959 ..... (618) 993-0094
Website: https://www.sihomelesscoalition.org

Western Egyptian Economic Opportunity Council, Inc.

See information under Anchor Agencies.

*Carbondale Warming Center

Services: Providing refuge from extreme temperature; a warming center in the winter and a cooling center in the summer.
Contact Info: 608 E. Colle St., Carbondale, IL 62901 ..... (314) 312-1428

*The Center for Empowerment and Justice

Services: Free Wi-Fi, coffee, and computer use; free laundry service, court support, bike repair, computer repair, and print shop.
Contact Info: 213 North Washington St., Carbondale, IL 62901..... (618) 457-2777

HOMELESS SHELTERS, DOMESTIC SHELTERS & TRANSITIONAL HOUSING

*Amen Center

Services: A transitory shelter providing food, clothing and assistance finding work for those in need. Sometimes individuals or families experience difficult economic situations and just need assistance to get back on their feet. In other cases, problems with alcoholism, addictions, medical and/or legal problems cause hardships. A person need not be a Christian to come to the center, but they are expected to behave in a way that respects the progress of others in the facility and not become a stumbling block to them.
Contact Info: 3600 St. Hwy Rt. N., Advance, MO 63730 ..... (573) 794-2900
Website: https://www.amencenter.com

* Located outside of Randolph County but available to Randolph County residents
** Online & National Hotline numbers

*Charity Home Ministries

Services: Providing safe, stable, and appropriate transitional housing, education, mentoring and resource connections to pregnant or parenting teens.
Contact Info: P.O. Box 23426, Belleville, IL 62221 ..... (618) 300-0771
Website: https://charitihome.org

*Christian Community Compassion Center (aka the 4 C's)

Services: The homeless shelter is currently five sleeping rooms, a commons area, two full baths, laundry and kitchen/dining facilities. These rooms are provided for those in need due to a house fire, those waiting for public housing, people suffering from job and/or housing loss and families in crisis. Individuals may be housed from 1-30 days. Individual must sign an agreement/contract with 4 C's.
Shelter #:..... (618) 252-2374
Contact Info: 632 N. Jackson St., Harrisburg, IL 62946..... (618) 252-3931
Website: https://www.4cshbg.org

*Family Life Shelter

Services: Shelter to help people get on their feet. Can help with IDs, jobs, vehicles & homes. Open 24 hrs.
Requirements:

- Guests need to be mentally stable (not a threat to themselves or others) and physically able to care for themselves
- We cannot accept people on parole
- We cannot accept registered sex offenders
- We cannot accept children
- We cannot accept pets
- We do not require a background check

Contact Info: 12580 N. Sparrow Lane, Mt. Vernon, IL 622864..... (618) 242-2002
Website: https://familylifemtv.com/family-life-shelter

*Good Samaritan House

Services: Provide unhoused mothers and their children with guidance, shelter, and hope.
Contact Info: 1825 Delmar Ave., Granite City, IL 62040..... (618) 300-7255
Website: https://www.goodsamhouse.org/

*Good Samaritan Ministries

Services: Provides emergency shelter, transitional living program, soup kitchen, food pantry, and emergency assistance.
Contact Info: 701 South Marion St., Carbondale, IL 62901 ..... (618) 457-5794
Website: https://goodsamcarbondale.com/

*Lifeboat Alliance

Services: Our facility serves as a place of refuge for men, women and families. We provide the tools and support necessary for our guests to become self-sufficient. Guests have access to caseworkers daily and are provided transportation for job interviews, work and medical appointments. Three meals a day are provided as well as access to a fully equipped laundry room. (Individual needs to call on their own behalf)
How to become a guest:

- Complete the electronic prescreening application and background consent form found at: https://lifeboatalliance.org/how_to_become_a_guest
- Copy of ID
- Notify the shelter of incoming application at 618-244-4088
- Email or fax application to Lifeboat alliance:
- Email: lifeboatalliance@gmail.com
- Caseworker will call you with response to background
- Make arrangements to get guests to shelter

Contact Info: 1717 Jefferson Ave., Mt. Vernon, IL 62864..... (618) 244-4088
Website: https://lifeboatalliance.org/

* Located outside of Randolph County but available to Randolph County residents
** Online & National Hotline numbers

*Lighthouse Shelter

Services: Emergency shelter for those without a home and in need of temporary shelter.
General Information:

- All clients will be subject to background checks prior to admission to ensure there are no outstanding warrants or a history of violence.
- A zero tolerance policy is in place for all alcohol and drugs.
- We are also a smoke free facility.
- Our facility is accessible to those with disability and have staff on duty at all times.
- We are a 30-day facility. If the resident is making progress towards permanent housing, the time limit may be extended.
- We also provide case management by developing and individual plan for each client to address the needs of housing, employment, medical needs, counseling and any identified need for social services.

Contact Info: 1101 North Madison St., Marion, IL 62959..... (618) 993-8180
Website: http://www.thelighthouseshelter.com/

*Pathway Ministries

Services: Residential services include emergency shelter, residential programs and pathway houses for both men and women. See below requirements:

Emergency Overnight Shelter

- Check in 2:30-5:30 pm (first time guests may check in at any time 24/7)
- Includes breakfast, lunch, supper, clothing, shower, chapel service and overnight shelter
- Shower & clothes available any time before 6:00 pm or call if after 6:00 pm
- Join us for lunch or dinner and a chapel service daily at 11:30 am & 6:00 pm
  Requirements: Must be either a male at birth, age 18 or older, or a female at birth, age 18 or Older and in need immediate assistance:
  - We offer a drug and alcohol-free environment
  - We are unable to adequately accommodate and care for anyone with serious disabilities including walkers, wheelchairs, oxygen, etc. Guests must be able to shower, clothe, and feed themselves
  - All guests on parole must be approved ahead of time; and
  - Must comply with our Community Living Guidelines

Residential Programs

- **Next Step Program:** Short-term (3 months minimum) with Life Skills and Vocational focus
- **Renewal Program:** Longer-term (9-12 months) wit Recovery and Life Change focus
- **ReConnections Program:** Short-term (3 month minimum) with a Prison Re-Entry focus
- **Graduate Program:** (Up to 3 years) with a Transitional focus

Requirements: Must be either a male at birth and identify as a male, or a female at birth and identify as a female.

- Must be serious about making a positive life change; and
- Must be willing to commit for the length of the program

Contact Info: 601 SW Adams, Peoria, IL 61602 ..... (309) 676-6416
Website: https://www.pathwaypeoria.org

* Located outside of Randolph County but available to Randolph County residents
** Online & National Hotline numbers

*Society of St. Vincent de Paul Ministries

Services: Services are available to individuals located in St. Clair County. If you are homeless and at their center, you are considered to be in St. Clair County.

- **Daily Soup Kitchen:** Free meals offered 7 days per week, 52 weeks per year.
- **Outreach Ministry Center:** Multi-use space offering programs and services such as Person Identification Program, transportation, homeless services, budgeting classes, resume writing, applications for housing and Social Security, computer center, job skills classes, and job search assistance. Gear Up/Career Gear clothing assistance, prison re-entry services, utility and rental assistance, and more.
- **Crisis Nite Center:** Dusk-to-Dawn OverNite Center is open from 7:00 pm-7:00 am daily as a safe haven for all who come to spend the night and serves as a bridge to other services.
  Website/referral form: https://svdpsouthil.org/crisis-nite-center
  Crisis Nite Center Phone: ..... (618) 646-9060
- **Thrift Store Ministry:** Offers low-cost clothing, household goods, and other merchandise.
- **Mobile Soup Bus:** Goes out into neighborhoods to feed the hungry.

Contact Info: 3718 State St., East St. Louis, IL 62205 ..... (618) 394-0126
Website: https://svdpsouthil.org/

*Survivor Empowerment Center

Services: Supporting survivors of domestic and sexual violence (and their children) with shelter and education. (Individuals need to call and be screened before they can advise if a bed is available).
Contact Info: 610 South Thompson St., Carbondale, IL 62901 ..... (618) 549-4807
24-HOUR HOTLINE ..... (800) 334-2094
Website: https://www.empoweringsurvivors.org/

*The Night's Shield

Services: Providing **survivors of domestic and sexual violence (and their children)** with safe shelter, transportation, child care, parental services, employment assistance, economic assistance, education assistance, life skills, transitional housing, referrals, counseling, substance abuse services crisis intervention, conflict resolution, legal and medical advocacy, case management and more. ***(Individual needs to call and be screened before they can advise if a bed is available.)**
Contact Info: Children's Shelter - 301 E. Garland St., West Frankfort, IL 62896 ..... (618) 932-6400
Website: https://www.thenightsshield.org/

*Violence Prevention Center

Services: Providing temporary shelter for domestic violence survivors and their dependent children who are fleeing abusive relationships. While staying at the emergency shelter, staff provide case management, counseling, support groups, legal advocacy and medical services.
Contact Info: P.O. Box 831, Belleville, IL 62222 ..... Crisis Line (618) 235-0895

HOSPICE

Maple Creek Hospice

(Medicare, Medicaid and all insurance)
Services: Providing the necessary support for our patients' physical, spiritual, and emotional well-being.
Contact Info: 706 South St. Louis St., Sparta, IL 62286 .....Available 24 hours/day (618) 443-4671
Website: http://maplecreekhospice.com/

*Family Hospice of Belleville Area

Services: Non-profit healthcare organization that helps guide patients and families through their journey, providing professional care, medications, equipment, supplies, and other support services. Serving Monroe, Randolph, St. Clair, Madison, and Clinton counties in Illinois.
Contact Info: 5110 West Main, Belleville, IL 62226 ..... (618) 277-1800
Website: https://familyhospice.org/

* Located outside of Randolph County but available to Randolph County residents
** Online & National Hotline numbers

*Hospice of Southern Illinois, Inc.

(Medicare, Medicaid, private insurance)
Services: Provide specialized healthcare services for patients and families faced with a life-limiting illness. Our focus is on patient care including symptom management, emotional support, and spiritual support.
Contact Info: 305 South Illinois St., Belleville, IL 62220 ..... (800) 233-1708
204 Halfway Rd., Marion, IL 62959..... (800) 233-1708
Website: https://hospice.org/

*Vitas Hospice Care

Services: VITAS hospice team members visit you wherever you call home throughout Southwestern Illinois. Caring for patients with an interdisciplinary team comprised of nurses, physicians, aides, social workers, chaplain, and other clinical professionals to meet the emotional and spiritual needs of the patient and their family.
Contact Info: 16 Executive Drive, Suite 100, Fairview Heights, IL 62208 ..... (844) 231-9028
Website: https://www.vitas.com/locations-search/fairview-heights

HOSPITALS

Memorial Hospital of Chester

Contact Info: 1900 State St., Chester, IL 62233 ..... (618) 826-4581
Website: https://www.mhchester.com/

Red Bud Regional Hospital

Contact Info: 325 Spring St., Red Bud, IL 62278..... (618) 282-3831
Website: https://www.redbudregional.com/

Sparta Community Hospital

Contact Info: 818 East Broadway St., Sparta, IL 62286 ..... (618) 443-2177
Website: https://www.spartahospital.com/

HOUSING

COUNSELING, HOUSING PROGRAMS & RENT ASSISTANCE

Habitat for Humanity

Services: Help families build and improve places to call home.
Contact Info: 301 West Broadway St., Sparta, IL 62286 ..... (618) 443-3824

Western Egyptian Economic Opportunity Council, Inc.

See additional information under Anchor Agencies.

MENTAL ILLNESS

ComWell - Melmar (Sparta)

See ComWell under Anchor Agencies.

PUBLIC HOUSING

Randolph County Housing Authority

Services: Participates in Section 8 Housing Choice Voucher (HCF) and public housing programs.
Contact Info: 916 George St, Chester, IL 62233 ..... (618) 826-4314
807 North Gardner St., Sparta, IL 62286..... (618) 443-3393

* Located outside of Randolph County but available to Randolph County residents
** Online & National Hotline numbers

SENIORS/DISABLED

MACO Management Co., Inc.

Services: Housing for individuals aged 62 years or older or who are disabled regardless of age and have low to moderate income.
Contact Info: Main Office, 1008 E. Main St., Robinson, IL 62454 ..... (618) 544-8645
Chesterton Manor Apartments, 1420 Court St., Chester, IL 62233..... (618) 826-2802
Red Bud Apartments, 225 Lockwood Dr., Red Bud, IL 62278 ..... (618) 282-2778
Red Bud Estates, 575 Country Club Rd., Red Bud, IL 62278 ..... (618) 282-4351
710 West Market St., Red Bud, IL 62278 ..... (618) 282-4351
Steeleville Apartments, 807 Lockwood Ct., Steeleville, IL 62288..... (618) 965-3676

SPECIAL NEEDS FOR INTELLECTUAL DISABILITY

ComWell – Community Integrated Living Arrangement (CILA) (Chester)

See ComWell under Anchor Agencies.

Progressive Careers and Housing (CILA) Sparta Terrace

Services: 16 bed intermediate care center for adults with intellectual disabilities.
Contact Info: 1501 Melmar Dr., Sparta, IL 62286 .....(618) 443-2122
Website: https://www.phidd.org/

HUMAN TRAFFICKING

*Healing Action Network, Inc.

Services: Supporting survivors of sex trafficking and sexual exploitation in the St. Louis region.
Contact Info: P.O. Box 39429, St. Louis, MO 63139 ..... (314) 833-4515
Website: https://healingaction.org/

*Restoration 61

Services: All services are free and include crisis intervention, one-on-one advocacy, and case management clinical services, weekly groups and outreach.
Contact Info: 1001 N. Main, Harrisburg, IL 62946 ..... (618) 841-6427
Intake Line..... (773) 550-7239
Website: https://www.restoration61.org

**National Human Trafficking Hotline

Contact Info:..... (888) 373-7888
Website: https://humantraffickinghotline.org/en

INTERNET ASSISTANCE

**Lifeline HUD Resource

Services: Makes communication services more affordable for low-income consumers by lowering the cost of phone or internet bills for HUD Residents.
Contact info:..... (800) 234-9473
Website: https://getinternet.gov/apply?id=nv_home&ln=RW5nbGlzaA%3D%3D

LEGAL SERVICES

*Equip for Equality, Inc.

Services: Legal representation and advocacy for persons with developmental, mental and physical disabilities, outreach, and training, information and referral.
Contact Info: 300 East Main St. Suite 18, Carbondale, IL 62901 ..... (618) 457-7930
Website: https://www.equipforequality.org/

* Located outside of Randolph County but available to Randolph County residents
** Online & National Hotline numbers

*Land of Lincoln, Legal Aid

Services: Providing free legal aid to families and individuals in need. Areas of law include: consumer law, family law, education law, elder law and disability rights, health and economic security, and housing law. Areas of law not covered include criminal cases (including traffic cases), personal injury, malpractice, or workers' compensation cases.
Contact Info: First Mid Illinois Bank Building, Third Floor, 509 South University Ave., Carbondale IL 62901 ..... (618) 457-7800
Website: https://lincolnlegal.org/

*SIU Carbondale Legal Clinic

Services: Serving residents in southern Illinois. Our legal clinics offer students the opportunity to work with clinical faculty while representing clients through civil practice/elderly and juvenile justice clinics.
Contact Info: 115 Douglas Dr., Carbondale, IL 62901 ..... (618) 536-7711
Website: https://law.siu.edu/academics/clinics/

*Veterans Legal Assistance Program (VLAP) (SIU)

Services: Providing legal assistance to veterans in southern Illinois who cannot afford or do not have access to legal representation in the appeals of claims for compensation of service connected disabilities, pension, survivor benefits, and education benefits.
Contact Info: ..... (855) 452-3526

LGBTQIA+ RESOURCES

*Metro East PRIDE

Services: Advancing unity, visibility and wellness among persons with diverse sexual and gender identities through cultural and education programs, sharing of information and resources, and social activities in the Metro East area, including the annual Metro East Pride Fest – celebrating the present, envisioning the future and honoring the past.
Contact Info: PO Box 794, Belleville, IL 62222
Email: *metroeastpride@gmail.com*
Website: https://www.metroeastpride.org/

*PFLAG

Services: Creating a caring, just, and affirming world for LGBTQ+ people and those who love them. Through our core values of meeting people where they are and collaborating with others, PFLAG seeks to realize our vision through support, education and advocacy.
Contact Info: Greater St. Louis Area ..... (314) 328-9432
Website: https://www.pflagstl.org/

*Queer-Oriented Rural Resource Network (QORRN)

Services: QORRN is a community project dedicated to helping LGBTQ+ individuals in rural communities access the resources they need. Also offering trainings for community groups.
Website: https://www.qorrn.com/

*Rainbow Café LGBTQ Center

Services: Provides non-judgmental support and access to personal, community, spiritual, and health resources to LGBTQIA+ people in Southern Illinois. Rainbow Café is a welcoming, affirming environment for LGBTQIA+ people and their friends and families.
Contact Info: 118 N. Illinois Ave., Carbondale, IL 62901 ..... (618) 525-9922
Website: https://www.rainbowcafe.org/

**The Trevor Project

Services: Provides 24/7 crisis intervention and suicide prevention for LGBTQ youth.
Contact Info: To reach a counselor 24/7, go to: https://www.thetrevorproject.org/contact-us/
Website: https://www.thetrevorproject.org/

* Located outside of Randolph County but available to Randolph County residents
** Online & National Hotline numbers

LIBRARIES

Chester Public Library

Services: Regular library services, e-library, and FREE Wi-Fi internet access.
Contact Info: 733 State St., Chester, IL 62233 ..... (618) 826-3711
Hours: Monday – Thursday 10:00 am-6:00 pm and Friday - Saturday 9:00 am-1:00 pm
Website: https://www.chesterpubliclibrary.com/

Coulterville Public Library

Services: Regular library services, free computer and Wi-Fi use, fax, and copying services.
Contact Info: 103 South 4th St., Coulterville, IL 62237 ..... (618) 758-3013
Hours: Monday and Friday 10:00 am-3:00 pm, Tuesday and Thursday 1:00 pm-6:00 pm and Saturday 10:00 am-2:00 pm, CLOSED Wednesday and Sunday
Website: http://www.coultervillelibrary.weebly.com

Evansville Public Library

Services: Regular library services, free computer and Wi-Fi use, copying services, check out movies, e-books, Lego club, and much more.
Contact Info: 602 Public St., Evansville, IL 62242 ..... (618) 853-4649
Hours: Tuesdays11:00 am-5:00 pm and Fridays 10:00 am-12:00 pm
Website: https://evansvillepubliclibrary.weebly.com/

Marissa Public Library

Services: Regular library services in addition to Coffee and Conversation, book clubs, painting class, Pinterest club, and virtual story time.
Contact Info: 212 North Main St., Marissa, IL 62257 ..... (618) 295-2825
Hours: Monday, Tuesday, Wednesday and Friday 10:00 am-5:00 pm, Thursday 10:00 am-7:00 pm CLOSED Saturday and Sunday
Website: https://www.marissalibrary.org/

Prairie du Rocher Community Library

Services: Regular library services and internet.
Contact Info: 223 Market St., Prairie du Rocher, IL 62277 ..... (618) 284-7323
Hours: Tuesday 5:00 pm-7:00 pm, Wednesday 2:00 pm-4:00 pm, Thursday & Saturday 10:00 am-12:00 pm

Red Bud Public Library

Services: Regular library services, free computer and Wi-Fi use, copying services, children and family programs, summer reading programs, access to newspapers and magazines, book clubs, puzzle exchange, use of backroom, and more.
Contact Info: 925 South Main St., Red Bud, IL 62278 ..... (618) 282-2255
Hours: Monday-Thursday 12:00 pm-7:00 pm, Friday and Saturday 9:00 am-1:00 pm
Website: https://redbudpubliclibrary.weebly.com/

Sparta Public Library

Services: Regular library services, story time and Kidz Club Zone, e-books, homework help, children's programs, kid's corner, young adult programs, Project Next Generation, youth resources, adult programs, and more.
Contact Info: 211 West Broadway St., Sparta, IL 62286 ..... (618) 443-5014
Hours: Monday, Tuesday and Thursday 12:00 pm-7:00 pm, Wednesday and Friday 10:00 a.m-5:00 pm, and Saturday 10:00 am-4:00 pm
Website: https://www.spartapubliclibrary.com/

* Located outside of Randolph County but available to Randolph County residents
** Online & National Hotline numbers

Steeleville Area Public Library

Services: Regular library services, e-books, summer reading program, story hour, games, and monthly calendar with special events such as Lego club, craft club, book club, and more.
Contact Info: 625 South Sparta, St., Steeleville, IL 62288..... (618) 965-9732
Hours: Monday-Friday 10:00 am-6:00 pm and Saturday 10:00 am-1:00 pm
Website: https://www.steelevillelibrary.org/

Tilden Public Library

Services: Regular library services.
Contact Info: 381 Butler St., Tilden, IL 62292..... (618) 587-1282
Hours: Monday and Thursday 2:00 pm-6:00 pm; Tuesday and Saturday 10:00 am-2:00 pm
CLOSED Sunday, Wednesday and Friday
Website: https://www.sites.google.com/view/tildenlibrary

LONG-TERM CARE & ASSISTED LIVING

Addington Place of Sparta

Contact Info: 211 North Market St., Sparta, IL 62286..... (618) 443-2600
Website: https://addingtonplaceofsparta.seniorlivingnearme.com/

Coulterville Rehabilitation and Health Care Center

Contact Info: 13138 State Route 13, Coulterville, IL 62237..... (618) 758-2256
Website: https://coultervillebytutera.com/

Garden Place Senior Living

Contact Info: 351 Lockwood Dr., Red Bud, IL 62278 ..... (618) 753-4590
Website: https://www.compass-living.com/senior-living/il/red-bud/garden-place-red-bud/

High Point Residence

Contact Info: 3030 State St., Chester, IL 62233 ..... (618) 826-1400
Website: https://highpointchester.com/

Randolph County Care Center

Contact Info: 312 West Belmont St., Sparta, IL 62286 ..... (618) 443-4351
Website: https://randolphcountyil.gov/carecenter/

Three Springs Senior Living & Rehabilitation

Contact Info: 161 Three Springs Rd., Chester, IL 62233..... (618) 826-3210
Website: https://wlcfirm.com/three-springs-senior-living-and-rehabilitation.php

MEDICAL

AFTERCARE & THERAPY PROGRAMS

Memorial Hospital Therapy & Sports Rehab Center

Services: After graduating from therapy, patients may opt to continue using the facility to continue their exercises on an independent basis.
Contact Info: 833 Lehmen Dr., Chester, IL 62233 ..... (618) 826-4588
Website: https://www.mhchester.com/rehab-center

* Located outside of Randolph County but available to Randolph County residents
** Online & National Hotline numbers

Red Bud Regional Hospital

Services: Outpatient physical, occupational and speech therapy offers services for injury or illness. Inpatient rehabilitation services – see "Skilled Care"
Contact Info: 325 Spring St., Red Bud, IL 62278 ..... (618) 282-5172
Hours: Vary
Website: https://redbudregional.com/

The Center, After Care – Physical & Sports Therapy (Sparta Community Hospital)

Services: Available for all outpatients, after completing their treatment plan, to continue on an independent basis with a full line of state-of-the-art equipment.
Contact Info: 1300 North Market, Sparta, IL 62286 ..... (618) 443-6966
Website: https://www.spartahospital.com/locations/physical-therapy/

BREAST HEALTH

Red Bud Regional Hospital

Services: Offering 3D mammography for all women, especially those with young and/or dense breasts, BRCA mutation, family history of breast cancer, prior breast biopsy, and/or radiation to the chest.
Contact Info: 325 Spring St., Red Bud, IL 62278 ..... (618) 282-4900
Website: https://redbudregional.com/

CARDIOLOGY

Cardiac Pulmonary Rehab Center (Memorial Hospital of Chester)

Services: After an event or diagnosis, your provider can refer you, with an order, to the CPRC. An assessment is completed, and an individualized treatment plan is created. Rehabilitation programs at the center provide comprehensive care to patients with heart and lung conditions. Through the program, individuals are given a structured program that includes education, counseling, and exercise to strengthen their lungs and heart. Participants in the program have access to various tools and a full support system to help them recover. The CPRC provides training on physical activity, medications, healthy living, stress management, and smoking cessation.
Contact Info: 1900 State St., Chester, IL 62233 ..... (618) 826-4581 ext. 1151
Website: https://www.mhchester.com/cprehab

Cardiopulmonary Rehabilitation (Sparta Community Hospital)

Services: A medically supervised program for people with heart or lung conditions. Personalized plans help improve strength, endurance, and confidence through guided exercise, nutrition counseling, health education, breathing techniques, emotional and lifestyle support.
Contact Info: 205 South Burns Avenue, Sparta, Il 62286 ..... (618)-443-2177, ext. 2185
Website: https://www.spartahospital.com/services/cardiopulmonary-rehabilitation/

Red Bud Regional Hospital

Services: Include EKGs, stress testing, vascular ultrasound, nuclear cardiology, holter monitoring, Echocardiograms and clinic consultations.
Contact Info: 325 Spring St., Red Bud, IL 62278 ..... (618) 282-5402
Website: https://redbudregional.com/

Sparta Cardiology Office (Sparta Community Hospital)

Services: We partner with a variety of visiting cardiologists to provide patient consultants, ongoing care and follow-up visits on select days at Sparta Cardiology Office. Visiting specialists hold a variety of degrees and certification, and are independent contracted providers, and are not employees or agents of Sparta Community Hospital District.
Contact Info: 205 South Burns Ave., Sparta, IL 62286 .....(618) 443-IDOC (1362)
Hours: Vary
Website: https://www.spartahospital.com/locations/sparta-cardiology-office/

* Located outside of Randolph County but available to Randolph County residents
** Online & National Hotline numbers

CARE MANAGEMENT PROGRAM

Care Management Program (Sparta Community Hospital)

Services: Enables the patient's primary care clinician to provide them with better access to comprehensive, coordinated, continuous, and proactive evidence based care.
Contact Info: 818 E. Broadway, Sparta, IL 62286 ..... (618) 443-2177
Website: https://www.spartahospital.com/services/care-management-program/

CLINICS, PHYSICIAN'S OFFICES & WELLNESS CARE

Chester Clinic (Memorial Hospital of Chester)

Services: Family health care for newborns through geriatrics, same day appointments, wellness visits, family planning, school and sports physicals, nursing home care, minor in-office procedures, allergy and injection therapy, laboratory, immunizations (Vaccines For Children – VFC provider), DOT physical exams.
Contact Info: Medical Office Building, 1900 State St., Chester, IL 62233 ..... (618) 826-2388
Hours: Monday and Friday 8:00 am-5:00 pm
Tuesday, Wednesday, and Thursday Extended Hours Starting at 7:00 am
(with a Nurse Practitioner or Physician Assistant)
Website: https://www.mhchester.com/clinics

Coulterville Medical Clinic (Sparta Community Hospital)

Services: Primary care and family medicine providing healthcare services to patients of all ages; treat minor urgent conditions such as injuries, infections, flu and sprains; and also manage chronic conditions such as diabetes and high blood pressure in addition to delivering preventative care and wellness guidance.
Contact Info: 203 East Grant St., Coulterville, IL 62237 ..... (618) 758-2331
Hours: Monday 8:30 am-5:00 pm
Tuesday-Friday 8:00 am-5:00 pm
Website: https://www.spartahospital.com/locations/

Family Health Centre (Sparta Community Hospital)

Services: Primary care and family medicine providing healthcare services to patients of all ages; treat minor urgent conditions such as injuries, infections, flu and sprains; manage chronic conditions such as diabetes and high blood pressure in addition to delivering preventative care and wellness guidance. Pediatrician.
Contact Info: 207 S. Burns Ave., Sparta, IL 62286..... (618) 443-3084
Hours: Monday-Thursday 7:30 am-5:30 pm; Friday 8:30 am-5:30 pm
Website: https://www.spartahospital.com/locations/family-health-centre/

North Campus Healthcare Specialty Clinic (Sparta Community Hospital)

Services: We partner with a variety of visiting specialists to provide patient consultants, ongoing care and follow-up visits on select days not only at North Campus Healthcare, but also at Broadway Plaza and Sparta Cardiology Office. Specializing in treating a broad range of health issues, our visiting specialists hold a variety of degrees and certification, and are independent contracted providers, and are not employees or agents of Sparta Community Hospital District.
Contact Info: 1300 North Market St., Sparta, IL 62286..... (618) 443-4138
Hours: Monday 8:30 am-5:00 pm
Website: https://www.spartahospital.com/locations/north-campus-healthcare-2/north-campus-healthcare-2/

Red Bud Health Clinic (Red Bud Regional Hospital)

Services: Family medicine, adult medicine, gastroenterology, general surgery, wound care and more.
Contact Info: RBRH Second Floor, 325 Spring St., Red Bud, IL 62278 ..... (618) 282-7373
Hours: Monday-Friday 8:00 am-5:00 pm
Website: https://redbudregional.com/red-bud-health-clinic/

* Located outside of Randolph County but available to Randolph County residents
** Online & National Hotline numbers

SIHF Healthcare

Contact Info: 824 Locust, Red Bud, IL 62278 ..... (618) 282-6656
Hours: Monday, Tuesday, Thursday and Friday 8:30 am-5:00 pm, Wednesday 8:30 am-3:00 pm
Website: https://www.sihf.org/health-center/red-bud

Sparta Medical Office (Sparta Community Hospital)

Services: Primary care and family medicine providing healthcare services to patients of all ages; treat minor urgent conditions such as injuries, infections, flu and sprains; and also manage chronic conditions such as diabetes and high blood pressure in addition to delivering preventative care and wellness guidance.
Contact Info: 215 South Burns Ave., Sparta, IL 62286 ..... (618) 443-2297
Hours: Monday 8:30 am-7:00 pm; Tuesday-Friday 8:30 am-5:00 pm
Website: https://www.spartahospital.com/locations/sparta-medical-office/

Steeleville Clinic (Sparta Community Hospital)

Services: Primary care and family medicine providing healthcare services to patients of all ages; treat minor urgent conditions such as injuries, infections, flu and sprains; and also manage chronic conditions such as diabetes and high blood pressure in addition to delivering preventative care and wellness guidance.
Contact Info: #9 Westwood Dr., Steeleville, IL 62288 ..... (618) 965-3466
Hours: Monday and Thursday 8:30 am-7:00 pm; Tuesday, Wednesday and Friday 8:30 am-5:00 pm
Website: https://www.spartahospital.com/locations/steeleville-clinic/

Steeleville Family Practice (Memorial Hospital of Chester)

Services: Family health care for newborns through geriatrics, same day appointments, wellness visits, family planning, school and sports physicals, nursing home care, minor in-office procedures, allergy and injection therapy, laboratory, immunizations, and DOT physical exams.
Contact Info: 602 West Shawneetown Trail, Steeleville, IL 62288 ..... (618) 965-3382
Hours: Monday-Friday 8:00 am-12:00 pm, 1:00 pm-5:00 pm
Website: https://www.mhchester.com/clinics

*Shawnee Health Services - Migrant/Farmworker Health Center

Services: Include medical, dental, OB/GYN, nutrition, counseling, social services, lab testing, and pharmacy provided to migrant/seasonal workers at reduced fees or arranged plan; Medicare and Medicaid accepted; bilingual.
Contact Info: #7 South Hospital Dr., Murphysboro, IL 62966 ... (618) 519-9200 opción nueve para español
Website: https://www.shawneehealth.com/services/farmworker-health-program/

CONVENIENT CARE

Convenient Care, Walk-In Clinic (Memorial Hospital of Chester)

Contact Info: Medical Office Building, 1900 State St., Chester, IL 62233 ..... (618) 826-4581
Hours: Monday-Friday 8:00 am-11:30 am, 12:00 pm-5:00 pm,
Saturday 8:00 am-11:30 am, 12:00 pm-1:00 pm
Website: https://www.mhchester.com/convenient-care

Convenient Care (Sparta Community Hospital)

Contact Info: 1300 North Market, Sparta, IL 62286 ..... (618) 443-2177
Hours: Monday-Friday 9:00 am-7:00 pm, Saturday 9:00 am-4:00 pm, Sunday 9:00 am-2:00 pm
Website: https://www.spartahospital.com/services/convenient-care/

Walk-In Clinic Red Bud Health Clinic (Red Bud Regional Hospital)

Contact Info: 2nd Floor, Red Bud Regional Hospital, 325 Spring St., Red Bud, IL 62278.... (618) 282-7373
Hours: Monday-Friday 8:00 am-7:00 pm, Saturday 8:00 am-4:00 pm CLOSED Sunday
Website: https://redbudregional.com/red-bud-walk-in-clinic/

* Located outside of Randolph County but available to Randolph County residents
** Online & National Hotline numbers

COUMADIN MANAGEMENT

Coumadin Clinic (Sparta Community Hospital)

Services: A clinic pharmacist, working with your physician, will monitor and manage medication that prevents blood clots, provide individualized care and education, and make any necessary medication adjustments. Please contact your doctor's office to obtain a referral.
Contact Info: 818 East Broadway St., Sparta, IL 62286 ..... (618) 443-2177
Hours: Tuesday 9:00 am-12:00 pm
Website: https://www.spartahospital.com/services/coumadin-clinic/

DIALYSIS SERVICES

DaVita Dialysis

Contact Info: 1500 East Market St., Lot 4, Red Bud, IL 62278..... (833) 384-2720
Website: https://www.davita.com/

Fresnius Kidney Care

Contact Info: 102 Memorial Dr., Chester, IL 62233 ..... (800) 881-5101
Website: https://www.freseniuskidneycare.com/dialysis-centers/illinois/1885

MOBILE HEALTHCARE

Mobile Health Clinics (Sparta Community Hospital)

Services: Scheduled and walk-in primary care and family medicine providing healthcare services to patients of all ages. Treat minor urgent conditions such as injuries, infections, flu and sprains. Also, manage chronic conditions such as diabetes and high blood pressure and deliver preventative care and wellness guidance.
Contact Info:.....(618) 443-IDOC (1362)
Hours: Please visit website for current schedule.
Website: https://www.spartahospital.com/services/mobile-health-clinic/

RESPIRATORY/PULMONARY

Cardiac Pulmonary Rehab Center (Memorial Hospital of Chester)

Services: After an event or diagnosis, your provider can refer you, with an order, to the CPRC. An assessment is completed and an individualized treatment plan is created. Rehabilitation programs at the center provide comprehensive care to patients with heart and lung conditions. Through the program, individuals are given a structured program that includes education, counseling, and exercise to strengthen their lungs and heart. Participants in the program have access to various tools and a full support system to help them recover. The CPRC provides training on physical activity, medications, healthy living, stress management, and smoking cessation.
Contact Info: 1900 State St., Chester, IL 62233 ..... (618) 826-4581 ext. 1151
Website: https://www.mhchester.com/cprehab

Cardiopulmonary Rehabilitation (Sparta Community Hospital)

Services: A medically supervised program for people with heart or lung conditions. Personalized plans help improve strength, endurance, and confidence through guided exercise, nutrition counseling, health education, breathing techniques, emotional and lifestyle support.
Contact Info: 205 South Burns Ave., Sparta, IL 62286 ..... (618) 443-2177 ext. 2185
Website: ttps://www.spartahospital.com/services/cardiopulmonary-rehabilitation/

Lung Screening Program (Memorial Hospital of Chester)

Services: The Lung Cancer Screening Program is covered by most private insurance plans, Medicare and Medicaid. Patients must have a shared decision-making visit with a medical provider prior to their lung cancer screening test. Check with your provider or call our Nurse Navigator at the phone number below for assistance.
Contact Info: 1900 State St., Chester, IL 62233 .....855-399-LUNG (5864)
Website: https://www.mhchester.com/lung-screening

* Located outside of Randolph County but available to Randolph County residents
** Online & National Hotline numbers

*Black Lung Program (A program of Shawnee Health Service)

Services: Specialized in assisting former coal miners and/or widows of coal miners with their black lung benefits claims, medical diagnosis and treatment of black lung disease. Services are free.
Contact Info: 109 California St., Carterville, IL 62918.....(618) 519-9200
Hours: Monday-Friday 8:00 am-4:00 pm
Outreach Areas: Carbondale, Carterville, Marion and Murphysboro
Website: https://www.shawneehealth.com/services/black-lung-program/

SKILLED CARE

Swing Bed Program (Memorial Hospital of Chester)

Services: 24-hour skilled nursing care, physician services, physical therapy, speech/language therapy, occupational therapy, certified nurse assistants, licensed social worker, post-surgical care, IV therapies, diabetic management, enteral feedings, pain management, pharmacy services, and wound management.
Contact Info: Memorial Hospital, 1900 State St., Chester, IL 62233 ..... (618) 826-4581
Website: https://www.mhchester.com/swing-bed-program

Swing Bed Program (Red Bud Regional Hospital)

Services: Short-term rehabilitation program designed to support recovery after an illness or surgery, such as prolonged weakness, heart attack, stroke, or surgical procedures.
Contact Info: 325 Spring St, Red Bud IL 62278..... (618) 282-5457
Website: https://redbudregional.com/swing-bed-program/

Swing Bed Program (Sparta Community Hospital)

Services: 24/7 acute care nurses with in-house physicians and respiratory therapist, physical, occupational and speech therapy with individual plan of care.
Contact Info: 818 East Broadway St., Sparta, IL 62286 ..... (618) 443-2177 ext.1409
Website: https://www.spartahospital.com/services/swing-bed-program/

SLEEP LAB

Memorial Hospital of Chester

Services: Provide sleep diagnostic testing and treatment of sleep disorders and home sleep studies.
Contact Info: 1900 State St., Chester, IL 62233 ..... (618) 826-4581
Website: https://www.mhchester.com/sleep-disorder-treatment-sleep-lab

Sparta Community Hospital

Services: Provide overnight exams to monitor sleep and identify disruptions to sleep patterns such as sleep apnea, hyperpnoea, excessive snoring, insomnia, narcolepsy, and heart rhythm problems.
Contact Info: 818 E. Broadway St., Sparta, IL 62286 ..... (618) 443-2177
Website: https://www.spartahospital.com/services/sleep-studies/

SPECIALTY CLINIC

Broadway Plaza Care Specialty Clinic (Sparta Community Hospital)

Services: Visiting specialty providers include oncology, ENT and women's healthcare provide patient consultants, ongoing care and follow-up visits on select days at Broadway Plaza. Specializing in treating a broad range of health issues, our visiting specialists hold a variety of degrees and certification, and are independent contracted providers, and are not employees or agents of Sparta Community Hospital District.
Contact Info: 203 S. Vine Street, Suite 1, Sparta, IL 62286
Hours: Vary
Website: https://www.spartahospital.com/locations/broadway-plaza/specialty-clinics-at-broadway-plaza/

Deaconess Illinois Specialty Clinic (Red Bud Regional Hospital)

Services: Specialty providers including cardiology, orthopedics, nephrology, podiatry, and dermatology.
Contact Info: 350 W. S. 1st Street, Red Bud, IL 62278 (on Hospital Campus) ..... (618) 282-5402
Hours: Provider schedules may vary. Monday-Friday 8:00 am-5:00 pm.
Website: https://redbudregional.com/services/

* Located outside of Randolph County but available to Randolph County residents
** Online & National Hotline numbers

Memorial Hospital Specialty Clinic (Memorial Hospital)

Services: Specialty providers including audiology, cardiology, nephrology, oncology and hematology, orthopedics, otolaryngology (ENT), pain management, podiatry, urology, and wound clinic.
Contact Info: Memorial Hospital, 1900 State St., Chester, IL 62233 ..... (618) 826-4581 (1366)
Hours: Providers' schedules may vary. Monday-Friday 8:00 am-5:00 pm.
Website: https://www.mhchester.com/providers

North Campus Healthcare Specialty Clinic (Sparta Community Hospital)

Services: Visiting specialty providers include gastroenterology, orthopedics, rheumatology, pain management, podiatry, pulmonology, urology, neurology, general surgery, nephrology, and virtual endocrinology provide patient consultants, ongoing care and follow-up visits on select days at North Campus Healthcare. Specializing in treating a broad range of health issues, our visiting specialists hold a variety of degrees and certification, and are independent contracted providers, and are not employees or agents of Sparta Community Hospital District.
Contact Info: 1300 North Market St., Sparta, IL 62286..... (618) 443-4138
Hours: Monday 8:30 am-5:00 pm
Website: https://www.spartahospital.com/locations/north-campus-healthcare-2/north-campus-healthcare-2/

Red Bud Health Clinic (Red Bud Regional Hospital)

Services: Specialty providers including gastroenterology, general surgery, and wound care.
Contact Info: 325 Spring St., Red Bud, IL 62278 ..... (618) 282-7373
Website: https://redbudregional.com/

MEDICAL INSURANCE

**Affordable Care Act

Website: https://getcovered.illinois.gov/

**Healthcare for Kids

All Kids Hotline ..... (866) ALL-KIDS or (866) 255-5437
..... TTY: (877) 204-1012
Website: https://hfs.illinois.gov/medicalprograms/allkids.html

**Illinois Department of Insurance, Office of Consumer Health Insurance

Services: File a complaint if you are having a problem with your state-regulated health plan.
Contact Info:..... (866) 445-5364
Website: https://idoi.illinois.gov/

**Medicaid

Services: Federal and state programs that help with medical costs for people with limited income.
Contact Info:..... (800) 843-6154
Website: https://abe.illinois.gov/abe/access/
https://www.illinois.gov/hfs/MedicalClients/Pages/AbeBenefits.aspx

**Medicare

Services: Federal program that provides health coverage for people over 65 or under 65 with a disability.
Contact Info:..... (800) MEDICARE
Website: https://www.medicare.gov/

MENTAL HEALTH

ComWell

See information under Anchor Agencies.

* Located outside of Randolph County but available to Randolph County residents
** Online & National Hotline numbers

*Behavioral Health Crisis Center

Services: The Behavioral Health Crisis Center is a partnership between Gibson Center for Behavioral Change and the Community Counseling Center. The BHCC provides a 24/7 no-wrong-door approach for those experiencing a behavioral health crisis.

- Crisis stabilization
- 24/7 access
- Walk-ins accepted
- Psychiatric care and assessment
- Medication-assisted treatment
- Brief supportive counseling
- Peer support services
- Referral and linage to community resources
- ZERO COST MENTAL HEALTHCARE

Contact Info: 1112 Linden St., Cape Girardeau, MO 63703 ..... (573) 803-4155
Website: https://semo-bhcc.com/

*Centerstone

See information under Anchor Agencies.

*Chestnut Health Services

Services: Include mental health care, substance use treatment, crisis intervention, case management and support services, and integrated care.
Contact Info: 12 North 64th St., Belleville, IL 62223 ..... (888) 924-3786
Website: https://chestnut.org/mental-health-and-substance-use-treatment

*Christian Hospital Recovery Center

(Private insurance and Medicare)
Services: Diagnosis and treatment for alcoholism, anxiety disorders, bipolar disorders, depression, drug abuse, and Schizophrenia.
Contact Info: 11125 Dunn Rd., Medical Office Bldg. 2, Suite 401,St. Louis, MO 63136 ..... (314) 953-8100
Website: https://rehabs.org/christian-hospital-recovery-center/

*Comprehensive Behavioral Health Center

(Discounts available based on family size and income)
Services: Provide quality individualized essential services for people in need of emotional, rehabilitation, and social support, on a 24-hour basis, in the least restrictive environment.

- **Mental Illness**: Crisis, Living Room, Drop In Center, child & adolescents, Adult Re-Deploy, and Project for Assistance in Transition from Homelessness (PATH)
- **Substance Use**: Outpatient treatment, Methadone clinic and residential programs
- **Parenting Teens**

Contact Info: 505 South 8th St., East St. Louis, IL 62201 ..... (618) 482-7330
Website: https://cbhc1.org/

*Egyptian Behavioral Health

Services: Youth and adult mental health, substance use prevention and recovery outpatient services.
Contact Info: 1412 US Hwy 45 N., Eldorado, IL 62930 ..... (618) 273-3326
Website: https://egyptian.org/

* Located outside of Randolph County but available to Randolph County residents
** Online & National Hotline numbers

*Christopher Rural Health Planning Corporation

Services: Outpatient behavioral health and psychiatric services.
Contact Info: Eldorado Rural Health
1401 UA Hwy 45 N., Eldorado, IL 62930 ..... (618) 273-2951
Benton Mental Health Wellness Center
107 E. Smith St., Ste. B, Benton, IL 62812 ..... (618) 435-9315
CRHPC Comprehensive Behavioral Health
119 Gas Plant Rd., DuQuoin, IL 62832 ..... (618) 790-2146
Website: https://www.crhpc.org/behavioral-health-cb31

*Farm Family Resource Initiative

Services: The Southern Illinois University School of Medicine Center for Rural Health and Social Service Development (CRHSSD) is leading the effort to build a network of support and resources for Illinois farm families. The purpose of the initiative is to provide a range of resources including a helpline to assist with farmer and farm-related issues that include mental and physical health needs. The initiative offers ongoing outreach, education, and training to rural clients to improve the health and safety of farm families.
Contact Info: 24/7 1-833-FARM-SOS (1-833-327-6767)
Website: https://www.siumed.edu/farm

*Gateway Foundation

(Medicaid and private insurance)
Services: Primarily group counseling with some individual and family counseling; residential treatment for men, women, girls and boys; men's co-occurring program; outpatient counseling for age 12+; some transportation available for OP day group M-F; evening group available M-TH; risk education, DUI evaluations; After school OP program for youth age 12-18 M-F; MAT available; NAR NON group for families every other Monday night.
Contact Info: 1080 East Park St., Carbondale, IL 62901 ..... (618) 248-0838
1 Bronze Pointe North, Swansea, IL 62226 ..... (618) 226-4212
Website: https://www.gatewayfoundation.org/

*Hoyleton Youth & Family Services

(Medicaid and other insurance)
Counseling Care:

- **Youth & Adult Counseling:** Specialized programs to address mental health needs with additional support through case management, crisis intervention and psychoeducation, utilizing evidence-based approaches. In-office or virtual counseling available for individuals or families along with access to Family Therapy, Art Therapy and Play Therapy rooms
- **Community-Based Counseling:** Offers flexible and accessible mental health services to individuals and families of all ages, provided in homes, public places or Hoyleton's office, and is available to individuals eligible for Medicaid

Pathways to Success: Key activities are outreach, team/family facilitation, IMCANS review, crisis assessment and response, consultation and linkage. Eligibility requirements: 21 and under, Medicaid eligible, and have serious emotional disturbance or serious mental illness.
Family Support Services: Intensive mental health services and supports to youth with a severe emotional disturbance. Program is for youth under 18 who recently experienced a mental health crisis and could benefit from services beyond crisis care.
Therapeutic Residential Care Programs: Serving youth with moderate and severe developmental delays
Contact Info: Hoyleton Fairview Heights Campus and Puentes De Esperanza
8 Executive Dr., Ste. 200, Fairview Heights, IL 62208 ..... (618) 688-4727
Lehre Haus, 300 N. Church St., Belleville, IL 62220 ..... (618) 416-7337
Hagar House, 6015 and 6017 W. A St., Belleville, IL 62223 ..... (618) 416-7670
Hoyleton Children's Home, 350 N. Main St., Hoyleton, IL 62803 ..... (618) 493-7382
Marion Office, 930 W. Cherry St., Marion, IL 62959 ..... (618) 315-2857
Puentes De Esperanza Chester Office, 1300 State St. Chester, IL 62233 ..... (618) 688-5052
Website: https://hoyleton.org/

* Located outside of Randolph County but available to Randolph County residents
** Online & National Hotline numbers

*Carita Family Solutions (fka Human Support Services)

(Private insurance, self-pay, Medicaid and Medicare)
Services: HSS has joined forces with Caritas Family Solutions to better serve Southern Illinois' children, families, and adults with developmental disabilities or mental health needs.
Behavioral Health – Same Day Access: A walk-in clinic for those seeking behavioral health services is available every Wednesday from 11 am to 3 pm A screening will be provided by a licensed mental health professional and linkage made to resources to meet individual needs. This could include follow-up appointments for behavioral health support.
Contact Info: 988 Illinois 3, Waterloo, IL 62298 ..... (618) 939-4444
Website: https://www.hss1.org/

*Lincoln Prairie Behavioral Health Center

(No cost assessment)
Services: Standalone facility providing psychiatric treatment to children and adolescents ages three-seventeen years.
Contact Info: 5230 South Sixth St. Frontage Rd E., Springfield, IL 62703 ..... (217) 585-1180
Website: https://lincolnprairiebhc.com/

*NAMI Southwestern Illinois

See information under Anchor Agencies.

*SIH Mulberry Center

Services: 30 bed inpatient psychiatric unit, behavioral health services at Emergency Departments for a four-hospital system, outpatient psychiatric services at 5 primary care clinics in southern IL, intensive outpatient program at St. Joseph Memorial Hospital, psychiatric services at nursing home, consultation and liaison service at four hospital system and telemedicine services.
Contact Info: 100 Warren Tuttle Dr., Harrisburg, IL 62946 ..... (618) 253-7671
Website: https://www.sih.net/services/behavioral-health

*Touchette Regional Hospital Centerville

(Private insurance)
Services: Offer outpatient and inpatient care in a warm welcoming environment combined with dedicated clinical staff and evidence-based best practices.
Contact Info: 5900 Bond Ave., Centreville, IL 62207 ..... (618) 332-3060
Website: https://touchette.org/services/behavioral-health-and-wellness

**Illinois Warm Line

Services: A non-crisis peer support line for people living with mental illness.
Contact Info: ..... (866) 359-7953 or (866) 880-4459
Hours: Monday-Saturday 8:00 am-8:00 pm except holidays
Website: https://www.illinoismentalhealthcollaborative.com/imhc/en/home/resources/warm-line

PHARMACIES & DRUG TAKE BACK PROGRAMS

PHARMACIES

Kell Pharmacy, Inc.

Contact Info: 1375 South Main St., Red Bud, IL 62278 ..... (618) 282-2870

Memorial Community Pharmacy

Contact Info: 1900 State St., Chester, IL 62233 ..... (618) 826-6134

Moody Health Mart Pharmacy

Contact Info: 109 East Broadway St., Sparta, IL 62286 ..... (618) 443-2715

* Located outside of Randolph County but available to Randolph County residents
** Online & National Hotline numbers

Red Bud Country Mart Pharmacy
Contact Info: 1375 S. Main St., Red Bud, IL 62278 ..... (618) 282-2870

Tony's MediCenter Pharmacy
Contact Info: 324 West Broadway St., Steeleville, IL 62288 ..... (618) 965-3511

Victor's MediCenter Pharmacy
Contact Info: 2323 Old Plank Rd., Chester, IL 62233 ..... (618) 826-2511

Wal-Mart (Sparta)
Contact Info: 1410 North Market St., Sparta, IL 62286 ..... (618) 443-2436

Wal-Mart (Chester)
Contact Info: 2206 IL-150, Chester, IL 62233 ..... (618) 826-4898

DRUG TAKE BACK PROGRAMS

Chester Police Department
(Medication drop-off 24/7)
Contact Info: 1330 Swanwick St., Chester, IL 62233 ..... (618) 826-5454

Memorial Community Pharmacy
(Medication drop-off; no liquids or sharps)
Contact Info: 1900 State St., Chester, IL 62233 ..... (618) 826-6134

Moody Pharmacy
(Medication drop-off; no liquids or sharps)
Contact Info: 109 East Broadway St., Sparta, IL 62286 ..... (618) 443-2715

Red Bud Police Department
(Medication drop-off 24/7)
Contact Info: 200 East Market St., Red Bud, IL 62278 ..... (618) 282-2363

Sparta Police Department
(Medication drop-off 24/7)
Contact Info: 114 West Jackson St., Sparta, IL 62286 ..... (618) 443-2917

Steeleville Police Department
(Medication drop-off 24/7)
Contact Info: 107 West Broadway St., Steeleville, IL 62288 ..... (618) 965-3134

PHYSICAL ACTIVITY

3 Nails Health & Fitness
Contact Info: 700 West Shawneetown Trail, Steeleville, IL 62288 ..... (618) 965-2242

Design Fitness
Contact Info: 139B West Market, Red Bud, IL 62278 ..... (618) 304-9180
Website: http://www.design-fitness.com/

* Located outside of Randolph County but available to Randolph County residents
** Online & National Hotline numbers

Randolph County YMCA
Services: Cardio & strength training equipment, free weights, group exercise, certified personal training, locker rooms, on-demand Les Mills workouts, youth fitness (ages 9+), and body composition analysis.
Contact Info: 130 South Oak St., Red Bud, IL 62278 ..... (618) 282-9622
Website: https://gwrymca.org/locations/randolph-county-ymca

Southside Strength & Conditioning, LLC
Contact Info: 1200 South Main St., Red Bud, IL 62278 ..... (618) 444-9250
Website: https://www.southsidestrengthconditioning.com/contact

The Center
Contact Info: The North Campus, 1300 North Market St., Sparta, IL 62286 ..... (618) 443-6966

Uptown Fitness Center
Contact Info: 171 West Broadway St., Sparta, IL 62286 ..... (618) 449-2165

Vasquez's Fitness Center
Contact Info: 2513 State St., Chester, IL 62233 ..... (618) 826-5449

POISON CONTROL

****Illinois Poison Control Center**
Contact Info: ..... (800) 222-1222

POLICE DEPARTMENTS

Baldwin Police Department
Contact Info: 404 S. 5th St., Baldwin, IL 62217 ..... (618) 785-2785

Chester Police Department
Contact Info: 1330 Swanwick St., Chester, IL 62233 ..... (618) 826-5454

Coulterville Police Department
Contact Info: 114 N. 4th St., Coulterville, IL 62237 ..... (618)758-2813

Ellis Grove Police Department
See Randolph County Sheriff's Department listing.

Evansville Police Department
Contact Info: 403 Spring St. Evansville, IL 62242 ..... (618) 853-2621

Percy Plice Department
Contact Info: 201 E. Pine St., Percy, IL 62272 ..... (618) 497-2015

Randolph County Sheriff's Department
Contact Info: 200 West Buena Vista St., Chester, IL 62233 ..... (618) 826-5484

Red Bud Police Department
Contact Info: 200 East Market St., Red Bud, IL 62278 ..... (618) 282-2363

Sparta Police Department
Contact Info: 114 West Jackson St., Sparta, IL 62286 ..... (618) 443-4331

* Located outside of Randolph County but available to Randolph County residents
** Online & National Hotline numbers

Steeleville Police Department

Contact Info: 107 West Broadway St., Steeleville, IL 62288 ..... (618) 965-3134

Tilden Police Department

Contact Info: 381 Butler St. Tilden, IL 62292 ..... (618) 587-5411

PREGNANCY

Caritas Family Solutions

Services: Private domestic adoption program, pregnancy options counseling, three types of foster care, intact family services, Fontebella maternity home, parenting classes, St. John Bosco Children's Center, community integrated living arrangements, anger management, etc.
Contact Info: 1805 N. Market, Sparta, IL 62286 ..... (618) 708-3490
900 Royal Heights Rd., Suite 2150, Belleville, IL 62226 ..... (618) 394-5900
10286 Fleming Rd., Carterville, IL 62918 ..... (618) 985-2000
Website: https://caritasfamilysolutions.org/

Life Network of Southern Illinois

(All services are free and confidential)
Services: Pregnancy testing, limited ultrasound, limited STI and treatment, pregnancy options counseling, adoption education, parenting and life skills classes, childbirth, newborn care and breastfeeding classes, baby resources, dad's mentoring programs/resources, abortion recovery program, community/medical resources, abstinence outreach education, and professional counseling.
Contact Info: 324 N. Main St., Red Bud, IL 62278..... (618) 282-4225
Hours: Monday, Tuesday and Thursday, 9:00 am-3:00 pm
Website: https://www.mylifenet.org/

Prenatal Class (Memorial Hospital of Chester)

Services: Free classes offered virtually year round or in-person four times a year on Saturdays from 8:00 am-12:00 pm Virtual classes are self-paced with access to educational videos and printable resources.
Contact Info: 1900 State St., Chester, IL 62233 ..... (618) 826-4581 ext. 1223
Website: https://www.mhchester.com/prenatal-classes

Randolph County Birth to Three program in partnership with Chester School District

Randolph County Birth to Three program is an ISBE grant funded through Chester Prevention Initiative.
Services: This grant-funded program is dedicated to serving pregnant moms and children under the age of three years old. This FREE program offers prenatal education and family and baby resources.
Contact Info: Supervisor Rachel Marshall..... (618) 822-0829
Hours: Monday-Friday 7:30 am-4:00 pm

Randolph County Health Department

See information under Anchor Agencies.

Sparta Pregnancy Care Center

Services: Non-profit ministry informing, educating, aiding, and assisting pregnant women in the positive alternatives to abortion.
Contact Info: 121 North Vine St., Sparta, IL 62286 ..... (618) 443-4935
Website: https://spartapregnancycenter.org/

*Charity Home Ministries

Services: Providing safe, stable, and appropriate transitional housing, education, mentoring and resource connections to pregnant and parenting teens.
Contact Info: P.O. Box 23426, Belleville, IL 62221 ..... (618) 300-0771
Website: https://charitihome.org

* Located outside of Randolph County but available to Randolph County residents
** Online & National Hotline numbers

*Centerstone

See information under Anchor Agencies.

*Hager House – Hoyleton FS

Services: Transitional Living Program (TLP) home for pregnant and parenting youth with developmental delays aged 17.5 to 21. TLP teaches youth how to cook, clean, manage finances, practice personal hygiene, self-care, social skills and more.
Contact Info: 6015 W. A St., Belleville, IL 62223 ..... (618) 416-7670
Website: https://hoyleton.org/hagar-house-a-new-beginning/

*Lutheran Child and Family Services of Illinois

(Sliding fee discount; insurance not accepted)
Services include:

- **Adoption:** Assisting you through every step of your adoption journey
- **Birth Parent Services:** Providing expectant mothers and fathers with compassionate, respectful and confidential assistance as you consider your child's future as well as your own.
- **Counseling:** Providing trauma-informed counseling to assist individuals in leading healthier lives.
- **Foster Care:** Helping children who have experienced trauma to feel safe, build a future, and return to family.

Contact Info: 711 Insight Ave., O'Fallon, IL 62269 ..... (618) 234-8904
Website: http://www.lcfs.org/

*Lutheran Social Services of Illinois

Services: LSSI provides a variety of services to include foster care and family support, prisoner, and family ministry, post-adoption, mental health, alcohol/drug treatment, intellectual/developmental disabilities; affordable housing, and home care for seniors; and youth services. Not all services are provided at all locations. For more information, contact your local office.
Contact Info: Marion Children's Program, 1616 W. Main St., Marion, IL 62959..... (618) 997-9196
Marion PFM, 102 E. DeYoung St., Marion, IL 62959 ..... (618) 997-9076
Website: https://www.lssi.org/

*Planned Parenthood

Services: Abortion, birth control, emergency contraception (morning-after pill), STI testing, treatment and vaccines, HIV services, PrEP for HIV prevention, gender affirming hormone therapy, men's health services, sexual health education, pregnancy testing & services, reproductive health and preventative services, and Miscarriage management.
Contact Info: 317 Salem Place, Fairview Heights, IL 62208..... (618) 277-6668
200 North Emerald Lane, Carbondale, IL 62901 ..... (800) 230-7526
Website: https://www.plannedparenthood.org/

PRISON & JAIL SERVICES

ComWell

See information under Anchor Agencies.

*Illinois Department of Corrections

Services: See the website for additional information on various programs such as Project CHILD, reentry summits, temporary identification, TRAC (Taking Responsibility and Changing), and transitional housing units.
Website: https://idoc.illinois.gov/programs.html

* Located outside of Randolph County but available to Randolph County residents
** Online & National Hotline numbers

*Law and Grace Ministries

Services: A ministry of Faith Baptist Church, provides free counseling services including substance abuse, anger management and state-approved domestic violence prevention program. Also offering the Fishes and Loaves free food pantry.
Contact Info: 428 East A Street, Belleville, IL 62220 ..... (618) 235-6977
Website: https://www.faithbaptist-church.org/lawgraceministries

*Lutheran Social Services of Illinois

Services: Prisoner and family ministry serves those who are incarcerated and their families as well as individuals who have returned from prison to their communities.
Contact Info: 102 E. DeYoung, Marion, IL 62959 ..... (618) 997-9076
Website: https://www.lssi.org/

*Southern Illinois Community Engagement Response Team (SICERT)

Services: SICERT is a police-led deflection program designed to connect individuals with substance use or mental health disorders to treatment and social services as an alternative to arrest.
Contact Info: TASC hotline..... (618) 418-4777

*Treatment Alternatives for Safe Communities (TASC)

Services: Offering specialized case management for people with substance use and mental health issues so they can get and stay healthy.
Contact Info: For an assessment or treatment, call ..... (855) 971-8161
Website: https://www.tasc.org/tascweb/home.aspx

RECREATION

BOWLING

American Legion Bowling

Contact Info: 305 South Chester St., Steeleville, IL 62288..... (618) 965-3932

Ratzkeller Lanes

Contact Info: 1019 Veterans Street, Red Bud, IL 62278 ..... (618) 971-8161

PARKS

Cohen Complex

Activities: Baseball and softball diamonds, concessions, walking/exercise path with fitness stations, tennis courts, multi-purpose field (soccer), parking, picnic area, and pickle ball courts.
Address: 3401-3545 Bodes Ln., Chester, IL 62233

Cole Memorial Park

Activities: Disc golf course, multi-purpose fields, shelter houses, play areas, and a nature trail.
Address: Opdyke St., Chester, IL 62233

Fort de Chartres

Activities: National Historic Landmark with picnic shelters and grills.
Contact Info: 1350 State Rte 155, Prairie du Rocher, IL 62277..... (618) 284-7230
Website: http://www.fortdechartres.us/

Fort Kaskaskia State Park

Activities: Historic site consists of four major sections: the remains of Fort Kaskaskia, Garrison Hill Cemetery, the Mississippi River overlook, picnic and play area, and large campground.
Contact Info: 4372 Park Rd., Ellis Grove, IL 62241 ..... (618) 859-3741
Website: https://dnrhistoric.illinois.gov/experience/sites/site.fort-kaskaskia.html

* Located outside of Randolph County but available to Randolph County residents
** Online & National Hotline numbers

Jaycees Park
Address: South Meadow Lane, Steeleville, IL 62288

Lincoln Park
Address: 525 W. S. 4th St., Red Bud, IL 62278
Website: https://www.cityofredbud.org/parks--recreation.html

Percy City Park
Contact Info: S. Brown Avenue, Percy, IL 62272

Randolph County State Recreation Area
Activities: Trails, fishing, hiking, picnicking, boating, hunting, camping, several shelter houses, and play areas.
Contact Info: 4301 South Lake Dr., Chester, IL 62233 ..... (618) 826-2706
Website: https://dnr.illinois.gov/parks/park.randolphcounty.html

World Shooting & Recreational Complex
Activities: Camping, cowboy action shooting, fishing, skeet shooting, rifle/pistol, sporting clays, trapshooting, dining at the complex.
Contact Info: 1 Main Event Lane, Sparta, IL 62286 ..... (618) 295-2700
Website: https://dnr.illinois.gov/recreation/wsrc.html

*Piney Creek Ravine Nature Reserve
Services: Nature trails for hiking with waterfalls and beautiful rocks.
Contact Info: 2280 Piney Creek Rd., Ava, IL 62907 ..... (618) 826-2706
Website: https://dnr.illinois.gov/parks/park.pineycreek.html

MISCELLANEOUS & POOLS

Downstate Illinois
Services: Downstate Illinois is the Convention and Visitors Bureau for 22 counties and 2 cities in South Central Illinois. Visitors can find information regarding local shopping, meals, wineries, events, outdoor activities, historical sites and more.
Website: https://www.downstateil.org/

Ratz Memorial Park & City Pool
Contact Info: Ratz Park, 603 W. Market St., Red Bud, IL 62278 ..... (618) 282-2898
Website: https://www.cityofredbud.org/parks--recreation.html

Sparta City Municipal Pool
Contact Info: 1401 North Hillcrest Dr., Sparta, IL 62286 ..... (618) 443-3000

University of IL – Randolph County Extension Office
Services: Programs include 4-H youth development, environment, family life, horticulture, Illinois nutrition education programs, local foods and small farms, master gardeners and master naturalists.
Contact Info: 1403 N. Hillcrest Dr., Sparta, IL 62286 ..... (618) 443-4364
Website: https://extension.illinois.edu/fjprw

*Perry Park Center (Missouri)
Activities: Indoor pool, gymnasium, indoor batting cage, party rooms, theatre, fitness activities, disc golf, multi-purpose fields, library, and more.
Contact Info: 800 City Park Dr., Perryville, MO 63775 ..... (573) 547-7275
Website: https://www.cityofperryville.com/608/Parks-Recreation

* Located outside of Randolph County but available to Randolph County residents
** Online & National Hotline numbers

*Ste. Genevieve County Community Center (Missouri)

Activities: Indoor pool, fitness classes, and party rooms.
Contact Info: 21390 MO-32, Ste. Genevieve, MO 63670 ..... (573) 883-5244
Website: https://www.visitmo.com/things-to-do/ste-genevieve-county-community-center

RUNAWAY

**National Runaway Safeline

Services: Available 24/7 to listen and offer confidential, non-directive and non-judgmental support if you are thinking of running away from home, if you have a friend who has run away, or if you are a runaway ready to go home.
Contact Info: ..... (800) RUNAWAY | (800) 786-2989
Website: https://www.1800runaway.org/

SENIOR SERVICES

NUTRITION SITES

Northeastern Randolph County Senior Center (Sparta)

Services: A place to visit, play cards, pool, bingo, bunko, and have lunch. Meal delivery for those in need.
Contact Info: 500 W. Second St., Sparta, IL 62246 ..... (618) 443-4020

Steeleville Senior Center

Services: Daily meals and activities.
Contact Info: 107 W. Broadway, Steeleville, IL 62288..... (618) 965-3134
Hours: Monday-Friday
Website: http://www.steeleville.org/

Western Egyptian (Chester Senior Center)

Contact Info: 805 State St., Chester, IL 62233 ..... (618) 826-5108
Hours: Monday-Friday 8:00 am-4:00 pm
Website: https://weeoc.org/services/senior-nutrition-program/

SENIOR PROGRAMS & SERVICES

AmeriCorps Seniors – Retired and Senior Volunteer Program (RSVP)

Services: RSVP provides opportunities for persons age 55 and over to make a difference in their communities through volunteer services.
Contact: Chester Senior Center, 805 State St., Chester, IL 62233..... (618) 826-5108
Website: https://weeoc.org/services/retired-senior-volunteer-program/

Community Wellness Classes and Programs (Memorial Hospital of Chester)

Services: A variety of classes and programs are offered throughout the year at Memorial Hospital. These sessions are usually free and open to the public. Please visit our website or call the Community Relations Coordinator ext. 1373 at Memorial to inquire about current classes and programs.
Contact Info: 1900 State St., Chester, IL 62233 ..... (618) 826-4581
Website: https://www.mhchester.com/calendar-of-events

Community Wellness Classes and Programs (Sparta Community Hospital)

Services: Sparta Community Hospital offers a wide variety of ongoing community wellness classes and programs for seniors. SCH also offers the “A Matter of Balance” program that is designed to reduce the fear of falling and increase activity levels among older adults. Please visit the SCH website for more information.
Contact Info: 818 E. Broadway, Sparta, IL 62286 ..... (618) 443-1467
Website: https://www.spartahospital.com/

* Located outside of Randolph County but available to Randolph County residents
** Online & National Hotline numbers

ComWell
See Information under Anchor Agencies.

Randolph County Health Department
See Information under Anchor Agencies.

Red Bud Regional Home Care
Services: Alzheimers and dementia care, behavioral health nursing, care transitions, chronic disease management, fall prevention, heart disease, home health aides, infusion therapy, medical social work, medication management, nutritional consult, occupational therapy, pain management, patient/caregiver graining, Personal Emergency Response System (PERS), physical therapy, skilled nursing, smooth transition from hospital discharge to home health, speech therapy, and wound, ostomy and continence nursing.
Contact Info: 115 W. Market St., Ste 101, Red Bud, IL 62278 ..... (618) 282-3338
Website: https://lhcgroup.com/locations/red-bud-regional-home-care

Red Bud Regional Hospital - Senior Solutions
Services: Intensive outpatient group therapy for senior adults over age 65 who are struggling with depression and anxiety.
Contact Info: 325 Spring St., Red Bud, IL 62278..... (618) 282-5950
Website: https://redbudregional.com/senior-emotional-health/

Silver Sneakers – Programs for Seniors ages 65+
Services: Local community classes, LIVE online classes and on-demand video workouts.
Contact Info: Randolph County YMCA, 130 South Oak St., Red Bud, IL 62278..... (618) 282-9622
Vasquez Fitness Center, 2513 State St., Chester, IL 62233 ..... (618) 826-5449

*AgeSmart Community Resources
Services:
Information and Assistance / Respite for Caregiver .....(618) 222-2561
Adult Protective Services (Southwestern IL Visiting Nurse Assn).....(618) 236-5863
Congregate and Home Delivered Meals.....*Contact local nutrition site*
State Health Insurance Program (SHIP).....(618) 222-2561
Health Promotion Programs (Senior Services Plus).....(618) 465-3298
Legal Assistance (Land of Lincoln Legal Assistance Foundation) .....(618) 398-0958
Long-Term Care Ombudsman (Senior Services Plus).....(618) 465-3298
Contact Info: 7 Bronze Pointe S Ste B, Swansea, IL 62226..... (618) 222-2561
Website: https://www.agesmart.org/randolph_county_services

*CenterPointe Hospital
(Medicare, Medicaid, major insurance, self-pay)
Services: Silver Lining inpatient program specifically for seniors whose lives have been disrupted by various behavioral health and substance use disorders
Contact Info: 4801 Weldon Spring Parkway, St. Charles, MO 63304 ..... (636) 441-7300
Website: https://www.centerpointehospital.com/programs/geriatric-inpatient/

*Illinois Department of Children & Family Services – Grandparents raising Grandchildren
Services: The Extended Family Support Program (EFSP) assists relative caregivers who are caring for a relative's children who are not part of the child welfare system.
Contact Info: DCFS Hotline..... (800) 252-2873
Say "I am caring for my relative's child and have been caring for them for more than 14 days. The child is not being abused or neglected but I need help. I would like to be referred to the Extended Family Support Program."
Website: https://dcfs.illinois.gov/loving-homes/grandparents-and-older-caregivers-raising-children.html

* Located outside of Randolph County but available to Randolph County residents
** Online & National Hotline numbers

*Illinois Department on Aging

Services:

- **Senior Helpline** ..... (800) 252-8966
  To report suspected abuse, neglect or financial exploitation of an adult age 60 or older or a person with disabilities age 18-59, call ..... (866) 800-1409
- **Benefit Access Program**
  Services: Seniors and persons with disabilities ride free transit benefit and Secretary of State license plate discount.
  Website: https://ilaging.illinois.gov/benefitsaccess.html
- **Community Care Program (CCP)**
  Services: Helps older adults remain safe and supported at home through in-home and community-based care.
  Website: https://ilaging.illinois.gov/programs/ccp.html
- **Adult Protective Services (APS)**
  Services: Respond to reports of abuse concerning older adults and persons with disabilities residing in community setting.
  Website: https://ilaging.illinois.gov/protectionadvocacy/abuse.html
- **Senior Health Insurance Program (SHIP)**
  Services: A free statewide service offering health insurance counseling for Medicare beneficiaries and their caregivers.
  Website: https://ilaging.illinois.gov/ship.html
- **Long Term Care Ombudsman Program (LTCOP)** ..... (800) 233-4904 or (618) 465-3298
  Services: an advocacy program aimed at protecting and improving long-term care and residents' quality of life
  Website: https://ilaging.illinois.gov/programs/ltcombudsman.html
- **Center for Independent Living, call Linc - CIL**.....(618) 235-9988
- **Eldercare Locator**.....(800) 677-1116
  Website: https://eldercare.acl.gov/home
- **Application for Benefits (SNAP, etc.)** .....(800) 843-6154
  Contact Info: One Natural Resources Way, #100, Springfield, IL 62702..... (800) 252-8966
  Website: https://ilaging.illinois.gov/

*Illinois Telecommunication Access Corp (ITAC)

Services: Not-for-profit serving the deaf, hard of hearing, late-deafened, deafblind, and speech-disabled communities. Their phones are superior in amplification, features, adjustability, and durability, and they're FREE.
Contact Info: 3001 Montvale Dr., Ste A, Springfield, IL 62704 ..... (800) 841-6167
Website: https://www.itactty.org/

*Southwestern Illinois College – Programs and Services for Older Persons (PSOP)

Services: Alzheimer's Support Group, Parkinson's Support Group, and Caregiver Meetings as well as:

Information and Assistance .....(618) 234-4410
Advocacy with government benefit programs..... ext. 7035
State Health Insurance Program (SHIP)..... ext. 7033
FREE Amplified Phones *ITAC)*..... ext. 7040
Foster Grandparent Program..... ext. 7062
Senior Companion Program ..... ext. 7023

Contact Info: 201 North Church St., Belleville, IL 62220 ..... (618) 234-4410
Website: http://www.swic.edu/psop

*Violence Prevention Center of Southwestern Illinois

Services: Provide shelter, advocacy, and counseling for people of all ages living in Southwestern Illinois.
Contact Info: P.O. Box 831, Belleville, IL 62222..... Crisis Line (618) 295-0892
Website: https://www.vpcswi.org

* Located outside of Randolph County but available to Randolph County residents
** Online & National Hotline numbers

**AARP

Services: AARP is dedicated to empowering Americans 50 and older to choose how they live as they age. Services are offered in the following areas: money management, work and jobs, Social Security, Medicare, caregiving, games, and travel.
Website: https://states.aarp.org/illinois/

SOCIAL SECURITY BENEFITS

Social Security Administration

Services: The Social Security Administration (SSA) manages two types of benefits:

- Social Security (SS/SSDI) which is work-based insurance for retirement or disability, funded by payroll taxes and based on earnings history; and
- Supplemental Security Income (SSI) which is a needs-based program for low-income disabled, blind, or elderly individuals, funded by general tax revenues, focusing on limited income and resources, not work history.

Contact Info: ..... (800) 772-1213
Local Contact Info: 250 W. Cherry St., Rm 104, Carbondale, IL 62901 ..... (877) 714-0377
Hours: Monday-Friday 8:00 am-7:00 pm
Website: https://www.ssa.gov/ssi

SEXUAL ASSAULT

*Survivor Empowerment Center

Services: Supporting survivors of domestic and sexual violence (and their children) with shelter and education. (Individuals need to call and be screened before they can advise if a bed is available).
Contact Info: 610 South Thompson St., Carbondale, IL 62901 ..... (618) 549-4807
24-HOUR HOTLINE ..... (800) 334-2094
Website: https://www.empoweringsurvivors.org/

*Metro East Every Survivor County

Services: Medical and legal advocacy, counseling, community, and professional education and trainings, prevention education, and confidential sexual assault crisis line.
Contact Info: ……CRISIS LINE 24/7 (618) 397-0975
Website: https://www.metroeasteverysurvivorcounts.org/

**National Sexual Assault Hotline

Contact Info: .....(800) 656 HOPE | (800) 656-4673

**RAINN's National Sexual Assault Hotline

Website: https://rainn.org/help-and-healing/hotline/

SMOKING CESSATION

Cardiac Pulmonary Rehab Center (Memorial Hospital of Chester)

Services: After an event or diagnosis, your provider can refer you, with an order, to the CPRC. An assessment is completed and an individualized treatment plan is created. Rehabilitation programs at the center provide comprehensive care to patients with heart and lung conditions. Through the program, individuals are given a structured program that includes education, counseling, and exercise to strengthen their lungs and heart. Participants in the program have access to various tools and a full support system to help them recover. The CPRC provides training on physical activity, medications, healthy living, stress management, and smoking cessation.
Contact Info: 1900 State St., Chester, IL 62233 ..... (618) 826-4581 ext. 1151
Website: https://www.mhchester.com/cprehab

* Located outside of Randolph County but available to Randolph County residents
** Online & National Hotline numbers

Cardiopulmonary Rehabilitation (Sparta Community Hospital)

Services: A medically supervised program for people with heart or lung conditions. Personalized plans help improve strength, endurance, and confidence through guided exercise, nutrition counseling, health education, breathing techniques, emotional and lifestyle support.
Contact Info: 205 South Burns Ave., Sparta, IL 62286 ..... (618) 443-2177 ext. 2185
Website: https://www.spartahospital.com/services/cardiopulmonary-rehabilitation/

Lung Screening Program (Memorial Hospital of Chester)

Services: The Lung Cancer Screening Program is covered by most private insurance plans, Medicare, and Medicaid. Patients must have a shared decision-making visit with a medical provider prior to their lung cancer screening test. Check with your provider or call our Nurse Navigator at the phone number below.
Contact Info: 1900 State St., Chester, IL 62233 ..... 855-399-LUNG (5864)
Website: https://www.mhchester.com/lung-screening

**American Cancer Society – Quit for Life Program

Services: 24/7 phone-based coaching and web-based learning support service to help smokers quit. Participants are matched with a quit coach who helps develop a personalized quit plan, provides guidance in choosing medicines and gives ongoing follow-up support.
Website: https://www.quitnow.net/mve/quitnow

**Illinois Tobacco Quitline

Services: A free resource to help people quit smoking, vaping, or other tobacco use.
Contact Info: .....(866) QUIT-YES | (866) 784-8937
Website: https://www.quityes.org/

**Respiratory Health Association (RHA)

Services: RHA works year-round to help people quit smoking and to eliminate tobacco-related health disparities. We focus on preventing tobacco initiation, eliminating exposure to secondhand smoke, and increasing access to smoking cessation resources.
Programs include: Counsel to Quit and Courage to Quit an adult smoking cessation program. Information also available regarding E-Cigarettes and Vaping.
Website: https://resphealth.org/issues/tobacco-vaping/

**Smokefree.gov

Services: Provides information and professional assistance to support those who want to quit smoking; includes online step-by-step cessation guide.
Website: https://smokefree.gov/

SUBSTANCE MISUSE & RECOVERY

For a current list of Substance Abuse Support Groups, call ..... (618) 282-6233 ext.179 or send email to *allianceinfo@comwell.us*

ComWell

See information under Anchor Agencies.
See Recovery and Support Group Meetings at: https://comwell.us/healthy-communities-alliance/

*CenterPointe Hospital

(Medicare, Medicaid, major insurance, self-pay)
Services: Providing a range of behavioral health and addiction services including crisis intervention, assessment, treatment, education and referral. Free online assessment.
Contact Info: 4801 Weldon Spring Parkway, St. Charles, MO 63304 ..... (855) 578-1279
Website: https://www.centerpointehospital.com/

* Located outside of Randolph County but available to Randolph County residents
** Online & National Hotline numbers

*Centerstone

See information under Anchor Agencies.

*Chestnut Health Systems

(Medicare, Medicaid, most insurance, self-pay)
Services: Include mental health care, substance use treatment, crisis intervention, case management and support services, and integrated care.
Contact Info: 12 North 64th St., Belleville, IL 62223 ..... (888) 924-3789
Website: https://chestnut.org/mental-health-and-substance-use-treatment

*Christian Hospital Recovery Center

Services: Offering outpatient treatment for addiction and mental health issues, including those for seniors.
Contact Info: 11125 Dunn Road, Medical Office Bldg 2, Suite 401, St. Louis, MO 63136.... (314) 953-8100
Website: https://rehabs.org/christian-hospital-recovery-center/

*Comprehensive Behavioral Health Center (The Center)

(Discounts available based on family size and income)
Services: Provide quality individualized essential services for people in need of emotional, rehabilitation, and social support, on a 24-hour basis, in the least restrictive environment.

- **Mental Illness:** Crisis, Living Room, Drop In Center, child & adolescents, Adult Re-Deploy, and Project for Assistance in Transition from Homelessness (PATH).
- **Substance Use:** Outpatient treatment, Methadone clinic and residential programs.
- **Parenting Teens**

Contact Info: 505 South 8th St., East St. Louis, IL 62201 ..... (618) 482-7330
Website: https://cbhc1.org/

*Gateway Foundation

Services: Withdrawal management, residential inpatient treatment, Patient Hospitalization Program (PHP) outpatient substance use treatment, outpatient alcoholism treatment, intensive outpatient program, and sober living homes.
Contact Info: 1 Bronze Pointe North, Swansea, IL 62226 ..... (618) 226-4212
1080 East Park St., Carbondale, IL 62901 ..... (618) 248-0838
Website: https://www.gatewayfoundation.org/

*Memorial Hospital

Services: Medical Stabilization Program – hospital-based detox services, peer recovery, and linkage to resources, and treatment options.
Contact Info: 4500 Memorial Drive, Belleville, IL 62226
1404 Cross St., Shiloh, IL 62269
Phone Main Office: .....(618) 257-5341
Website: https://www.bjc.org/locations/medical-stabilization-at-memorial-hospital-in-belleville

*NAMI

See information under Anchor Agencies.

*New Season Treatment Center

Services: Medication assisted treatment and counseling.
Contact Info: 760 South Kingshighway, Suite F, Cape Girardeau, MO 63703
Existing patients ..... (573) 335-4333 or
New patients ..... (877) 284-7074
St. Louis Metro Treatment Center
9733 St. Charles Rock Road, Breckenridge Hills, MO 63114 ..... (314) 423-7030
2027 Campus Dr., St. Charles, MO 63301 ..... (636)321-7600
Website: https://www.newseason.com/

* Located outside of Randolph County but available to Randolph County residents
** Online & National Hotline numbers

*The Aviary Recovery Center

Services: Inpatient medical detox, Medication Assisted Treatment, residential drug and alcohol treatment Program, dual diagnosis program, men's sober living, Partial Hospitalization Program (PHP), Intensive Outpatient Program (IOP).
Phone Number: .....(314) 464-0222
Contact Info: Residential Program, 22933 Hwy 61, Eolia, MO 63344
Outpatient Program, 333 S. Kirkwood Rd., Ste 303, Kirkwood, MO 63122
Website: http://www.aviaryrecoverycenter.com

**Illinois Helpline

Services: Statewide public resource for finding substance use and problem gambling treatment and recovery services in Illinois. 24/7 free and confidential service connecting you or a loved one to information, support and services that you need.
Contact Info: 24/7 ..... (833) 234-6343
Website: https://www.helplineil.org/app/home

**Narcotics Anonymous

Services: Recovery and service resources.
Website: https://na.org/

**Substance Abuse & Mental Health Services Administration (SAMHSA)

Services: free and confidential treatment referral hotline/Treatment Locator Tool
Contact Info: ..... TDD (800) 487-4889 or (800) 662-HELP (4357)
Website: https://www.samhsa.gov/find-help/national-helpline

SUICIDE PREVENTION

**988 Lifeline

Services: At the 988 Suicide & Crisis Lifeline, we understand that life's challenges can sometimes be difficult. Whether you're facing mental health struggles, emotional distress, alcohol or drug use concerns, or just need someone to talk to, our caring counselors are here for you. You are not alone.
Contact Info: 988
Website: https://988lifeline.org/

**Illinois Suicide Prevention

Services: Illinois Department of Public Health provides suicide information, resources and warning signs.
Website: https://dph.illinois.gov/topics-services/prevention-wellness/suicide-prevention.html

**LifeSavers Training Corp.

Services: LifeSavers is a recognized student organization in several high schools in southern Illinois which have chosen to be proactive in caring for their student population. LifeSavers is a peer-support suicide and crisis-prevention program designed to help teenagers cope healthfully with the challenges of drugs and alcohol, peer and family relationships, sexual issues, academic problems, aggression, anxiety, and suicide. LifeSavers Training is listed in the SPRC/AFSP best practices registry for suicide prevention.
Website: https://www.lifesaverstrainingcorp.org/

**The Hope Line

Services: Free live chats 24 hrs; helping students and young adults in crisis by offering sound advice and a safe place to connect. Topics include relationships, trauma, addition, self-care, sex and mental health.
Contact Info: ..... (800) 442-HOPE or (800) 442-4673
Website: Choose "talk to a coach" at https://www.thehopeline.com/

* Located outside of Randolph County but available to Randolph County residents
** Online & National Hotline numbers

TRANSPORTATION

Illinois Department of Healthcare and Family Services

Services: Non-emergency medical transportation for Medicaid recipients.
Fee-for-Service customers, enrolled in Medicaid but not enrolled in a Managed Care Organization (MCO), should visit **www.netspap.com** or call Transdev at **877-725-0569**. Transdev does **not** schedule transportation but can provide a list of providers to contact.
Managed Care customers should contact the phone number on the back of their membership card to schedule transportation. Each MCO has specific requirements for scheduling transportation
Website: https://hfs.illinois.gov/medicalclients/medicaltransportationnonemergency.html

Monroe Randolph Transit District

Services: Public transportation for anyone, anywhere in Monroe and Randolph Counties. All vehicles are ADA compliant and lift equipped. Services should be scheduled 24 hours in advance. We accept exact cash, sell tickets, and bill Medicaid/Managed Care. MRTD is a Medicaid/managed care (Blue Cross, Humana, Aetna, Meridian, Molina) transportation provider and all medical trips are FREE with pre-approval. Please allow 5 days for the approval process.

- **Demand/Response:** Service is available within Randolph and Monroe counties and will pick you up at any address you specify and drop you off at another address you specify. Cost is $6.00 one-way.
- **Go Local:** Trips begin and end within the same city limits (available in Steeleville, Sparta, Chester or Red Bud). Cost is $3.00 one-way.

Hours: Monday-Friday 5:00 am- 6:00 pm
Contact Info: 1320 Melmar Dr., Sparta, IL 62286 ..... (618) 443-9087
Email: *mrt.dispatch@gmail.com*
Website: http://www.goMRTD.com

*JewelRide Non-Emergency Medical Transport

Services: Include non-emergency medical transportation, medical and hospital appointments, senior transportation, dialysis visits, prescription pickup, assisted living transfers, errands, and tailor-made transportation, transportation for youth, or book our shuttle bus. Serving Randolph and Washington counties among others.
Contact Info: 2110 Troy Rd., Edwardsville, IL.....(618) 250-4771
Website: https://jewelride.com/

UNITED STATES POSTAL SERVICE

For all USPS Locations:..... TTY (877) 889-2457

Baldwin Post Office

Special Services: Money Orders, Burial Flags, Federal Duck Stamps
Contact Info: 109 South 5th St., Baldwin, IL 62217-9998..... (618) 785-2271
Lobby Hours: 7 Days/Week 12:01 am-11:59 pm
Retail Hours: M-F 8:00 am-12:00 pm, Sat 8:30 am-9:30 am, Sun Closed

Chester Post Office

Special Services: Money Orders, Burial Flags, Greeting Card Services, Passport Appointments, Passport Photos
Contact Info: 1321 Swanwick St., Chester, IL 62233-9998 ..... (618) 826-2233
Lobby Hours: 7 Days/Week 12:01 am-11:59 pm
Retail Hours: M-F 9:00 am-4:30 pm, Sat 9:00 am-12:00 pm, Sun Closed
Passport Photo Appointment Hours: M-F 9:00 am-12:00 pm, 1:00 pm-2:30 pm, and Sat 9:00 am-11:30 am

* Located outside of Randolph County but available to Randolph County residents
** Online & National Hotline numbers

Ellis Grove Post Office

Special Services: Money Orders
Contact Info: 211 Ellis Blvd., Ellis Grove, IL 62241-9998 ..... (618) 859-3341
Lobby Hours: 7 Days/Week 12:01 am-11:59 pm
Retail Hours: M-F 7:30 am-11:30 am, Sat 7:30 am-9:15 am, Sun Closed

Evansville Post Office

Special Services: Money Orders, Burial Flags, Federal Duck Stamps
Contact Info: 402 Liberty St., Evansville, IL 62242-9998 ..... (618) 853-4415
Lobby Hours: 7 Days/Week 12:01 am-11:59 pm
Retail Hours: M-F 8:00 am-11:00 am and 12:00 pm-3:00 pm, Sat 8:30 am-9:30 am, Sun Closed

Prairie du Rocher Post Office

Special Services: Money Orders, Burial Flags, Federal Duck Stamps
Contact Info: 211 Henry St., Prairie du Rocher, IL 62277-9998 ..... (618) 284-3377
Lobby Hours: 7 Days/Week 12:01 am-11:59 pm
Retail Hours: M-F 7:30 am-11:30 am, Sat 8:00 am-9:00 am, Sun Closed

Red Bud Post Office

Special Services: Money Orders, Burial Flags, Federal Duck Stamps
Contact Info: 150 S. Main St., Red Bud, IL 62278 ..... (618) 282-2180
Lobby Hours: 7 Days/Week 12:01 am-11:59 pm
Retail Hours: M-F 8:30 am-4:30 pm, Sat 8:30 am-12:00 pm, Sun Closed

Sparta Post Office

Special Services: Money Orders, Burial Flags, Federal Duck Stamps, Greeting Card Services
Contact Info: 208 West Broadway St., Sparta, IL 62286-9998 ..... (618) 443-2213
Lobby Hours: 7 Days/Week 12:01 am-11:59 pm
Retail Hours: M-F 8:00 am-5:00 pm, Sat 8:30 am-12:00 pm, Sun Closed

Steeleville Post Office

Special Services: Money Orders, Burial Flags, Federal Duck Stamps, Greeting Card Services
Contact Info: 409 West Broadway, Steeleville, IL 62288-9998..... (618) 965-3341
Lobby Hours: 7 Days/Week 12:01 am-11:59 pm
Retail Hours: M-F 8:30 am-11:00 am and 12:00 pm-5:00 pm, Sat 8:30 am-11:00 am, Sun Closed

UTILITIES

Western Egyptian Economic Opportunity Council, Inc.

See information under Anchor Agencies.

VETERANS

ComWell

See information under Anchor Agencies.

*Centerstone

See information under Anchor Agencies.

* Located outside of Randolph County but available to Randolph County residents
** Online & National Hotline numbers

*Department of Veterans Affairs Behavioral Medicine

(Medicare)
Services: VA Marion Healthcare System offers a wide range of health, support, and facility services for Veterans in southern IL. See the website for a listing of specific services.
Local Contact Info: 2401 Main St., Marion, IL 62959 ..... (618) 997-5311
Website: https://www.marion.va.gov/

*Illinois Department of Veteran's Affairs

Services: Benefits and services for veterans and their families include: benefits & VSO, programs, veterans' homes, military records, healthcare and education.
Local Contact Info: 4519 W. Main St., Belleville, IL 62226 ..... (618) 233-5140 or (800) 4379824
Women Veterans Call Center ..... (855) 829-6636
VA Benefits Home ..... (877) 222-8387
Website: https://www2.illinois.gov/veterans/Pages/default.aspx

*NAMI Southwestern Illinois

See information under Anchor Agencies.

*Supportive Services for Veteran Families

Services: Providing eligible Veteran families with outreach, case management and assistance in obtaining VA and other benefits which may include health care services, daily living services, personal financial planning, transportation services, fiduciary and payee services, legal services child care services, housing counseling and specialized resources for veterans with criminal histories.
Contact Info: The Salvation Army, 401 NE Adams St., Peoria, IL 61603 ..... (618) 363-1924
Website: https://www.voa.org/services/supportive-services-for-veterans-and-their-families/

**Veteran's Crisis Line

Services: Free confidential support available 24/7 to all veterans, service members, National Guard, Reserve and their families and friends.
Contact Info: 24/7 ..... Dial 988 then press 1
Website: https://www.veteranscrisisline.net/

VISION

BLIND

Illinois Department of Human Services – Bureau of Blind Services

Services: IDHS/DRS is the state's lead agency serving persons who are blind or visually impaired. Specialized services include Illinois Center for Rehabilitation and Education, Business Enterprise Program, Voctional Rehabiitation program, and Community-Based Instructional program.
Contact Info: ..... (800) 843-6154 or TTY (866) 324-5533
Website: https://www.dhs.state.il.us/page.aspx?item=32305

*Illinois Secretary of State -Talking Book and Braille Services

Services: TBBS provides audio and braille library service via mail or digital download to any Illinois resident who is unable to read standard print material due to a permanent or temporary visual or physical disability.
Contact Info: Illinois State Library, Talking Book and Braille Service, Gwendolyn Brooks Bldg,
300 S. Second St., Springfield, IL 62701 ..... (800) 665-5576 or (217) 785-0022
Website: https://www.ilsos.gov/departments/library/tbbs/about-tbbs.html

* Located outside of Randolph County but available to Randolph County residents
** Online & National Hotline numbers

MISCELLANEOUS

Marion Eye Center

Contact Info: 203 Van Zant St., Chester, IL 62233 ..... (618) 826-5414
216 North Market St., Sparta, IL 62286 ..... (618) 443-2001
Website: http://www.marioneye.com/

Southern Illinois Eye Care

Contact Info: 425 West Holmes St., Chester, IL 62233 ..... (618) 826-4521
520 East Broadway St., Ste 100, Sparta, IL 62286 ..... (618) 443-5252
Website: https://www.southernillinoiseyecare.com/

Walmart Vision Center

Contact Info: 1410 North Market St., Sparta, IL 62286 ..... (618) 443-4373
Website: https://www.walmart.com/store/222-sparta-il/vision-center?veh=seo_loc

**American Academy of Ophthalmology

Services: EyeCare America is a public service program of the American Academy of Ophthalmology that provides uninsured and underinsured individuals 18 years and older with access to medical eye exams.
Contact Info: ..... (877) 887-6327
Website: https://www.aao.org/eyecare-america

**National Eye Health Education Program

Services: NEHEP's 6 program areas are: Diabetic eye disease, Glaucoma, Vision rehabilitation, Eye health for Hispanics/Latinos, Vision and aging, and Eye Health for Black/African American people.
Contact Info: ..... (800) 680-2578
Email: *2020@nei.nih.gov*
Website: https://www.nei.nih.gov/about/education-and-outreach/national-eye-health-education-program

WEATHERIZATION

Western Egyptian Economic Opportunity Council, Inc.

See information under Anchor Agencies.

* Located outside of Randolph County but available to Randolph County residents
** Online & National Hotline numbers

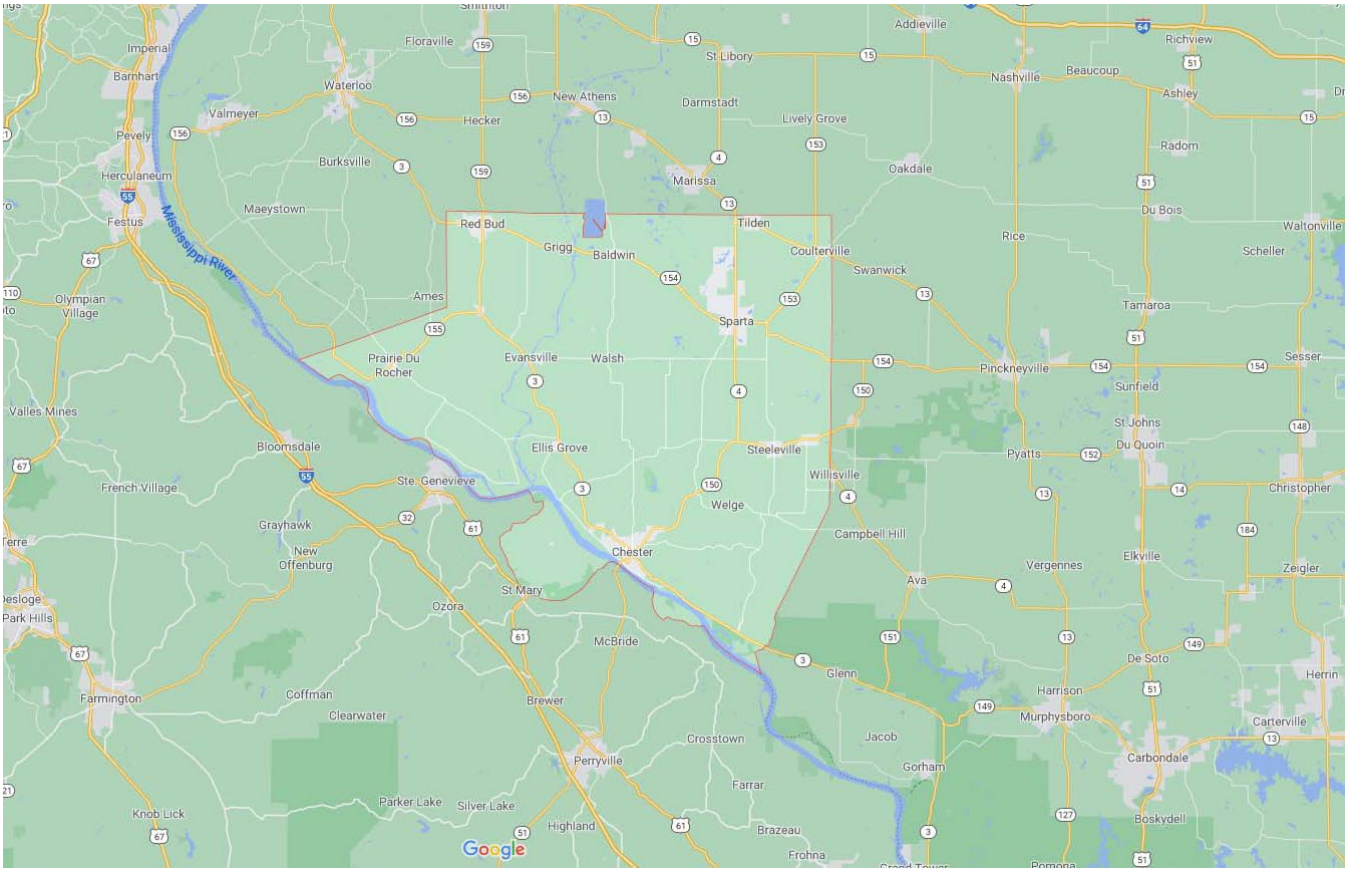

The Randolph County Resource Guide is a publication of the ongoing work and contributions of those who believe in “Bringing People and Services Together” throughout Randolph County and Southern Illinois. The Healthy Communities Alliance, recovery and support committees have played a valuable role in maintaining the circulation and updating of this guide.

Printed guides were funded by ComWell through the Rural Communities Opioid Response Program.

HEALTHY COMMUNITIES ALLIANCE

* Located outside of Randolph County but available to Randolph County residents
** Online & National Hotline numbers

This Randolph County, IL Resource Guide is produced and circulated by the entities listed below. If errors are found or if additions are needed, please contact *allianceinfo@comwell.us* with the subject line "Randolph County Resource Guide". Please provide the below information to the listed email:

1. Page of update/correction
2. Suggested additional information to add
3. Name of Organization
4. Contact information (Address, Phone Number, Email, Website)
5. Hours of operation
6. List of services or description of what this business/organization offers or does that fits in the scope of this Resource Guide.